LHS

50

BLUE and WHITE

For Reference

Not to be taken

from this library

LAWRENCE PUBLIC LIBRARY
3 1549 00234 882 8

1845 1847 1853

LAWRENCE PUBLIC

LIBRARY

ESTABLISHED 1872

LAWRENCE, MASS.

920.0744-R
1950

The Blue and White

Published By

THE CLASS OF 1950

LAWRENCE HIGH SCHOOL
Lawrence, Massachusetts

INVENTORY

Class Motto — — 1950

"Our Course Is Charted, Let Us Proceed"

Dedication

We, the class of 1950, dedicate this yearbook to the thousands of graduates who have passed through the halls of Lawrence High School in the past one-hundred years—from our most famous graduate, poet Robert Frost, who has won national acclaim and is regarded as the greatest living American poet, to those many other men and women who each in their own way have added to the glory of Lawrence High School.

We, the graduating class of 1950, hope to carry on the fine traditions that one-hundred years of graduating classes have borne so well.

Joan Rappaport, 1950

Tribute to John T. Casey

Speaking as the representative of the graduating class of 1950, I deem it a privilege and a pleasure to express our deepest appreciation to Mr. John T. Casey for his invaluable assistance in making our Yearbook and Senior Year successful in every aspect.

Not only these few words but this yearbook itself will serve to remind us in future years that it all could not have been possible had it not been for Mr. Casey.

His unselfish and untiring guidance through the many weeks of preparation that it took to accomplish this book showed him to be our true friend.

I am positive that the Class of 1950 will join with me in saying "Thank You," to a fine teacher and a great guy.

JOSEPH A. LAUDANI, JR.
President, Class of 1950

Class Ode

Commencement days are here at last,
With visions so bright ahead,
We set sail on the sea of life
To inviting shores widespread.
The glad day we've sought has dawned,
Enriched by four years of lore,
And friendships, so dear, must depart
To rest in memory's store.

Farewell then, dear classmates, farewell
To our high school days now o'er.
To burdens and joys we have shared
'Tis good-by, forever more.
With gratitude and wishes good
Farewell, Alma Mater, to you.
Our conquests, we pray, will shine so bright
That that glory will be your due.

MARY B. CLARK
Class of 1950

Class Officers

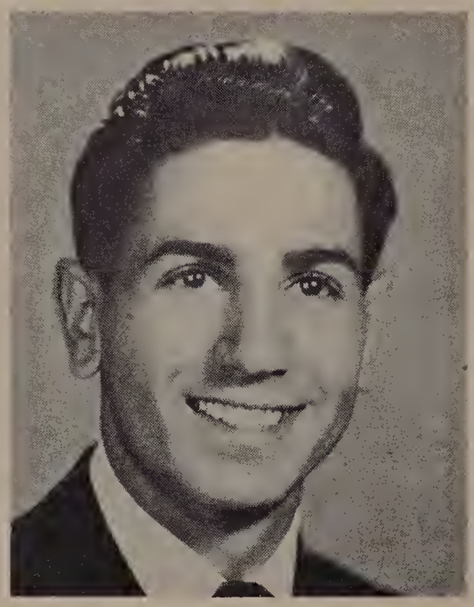

JOSEPH LAUDANI, JR.
President

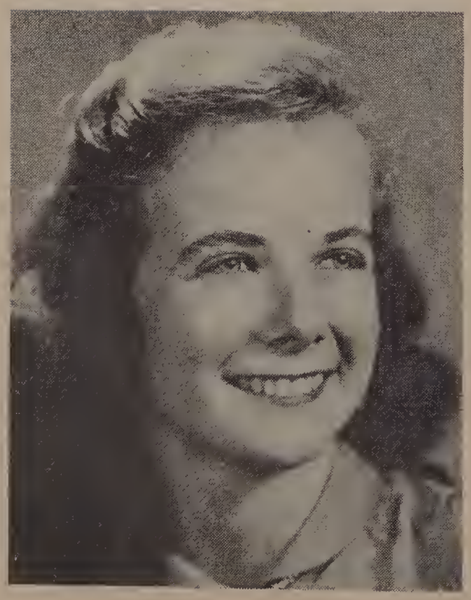

FRANCES GUILMETTE
Vice-President

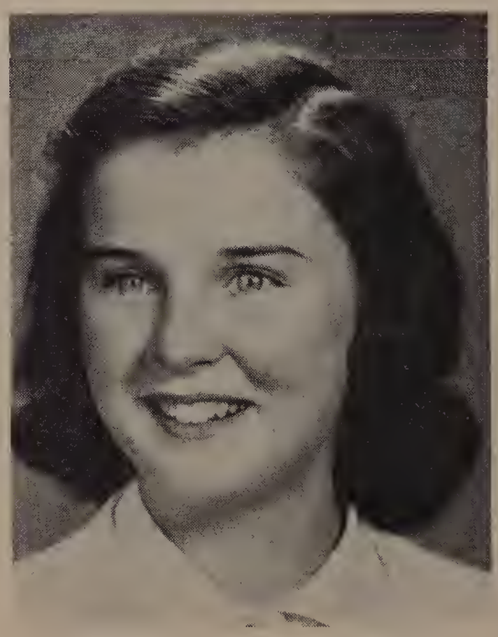

ELLEN U. McHUGH
Secretary-Treasurer

THE SENIORS

DIANA BARBARA ABDO

Nickname: "Dinny"
Date of Birth: May 23, 1932
Grammar School: John K. Tarbox
Course: Business
Ambition: Secretary
Hobby: Roller Skating and Dancing
Comment: Speakers' Club, Y-Teen Club at Y.W.C.A. "Dinny" is a wonderful girl, has a grand sense of humor and a pleasing personality.

PHYLLIS D. ADAMS

Nickname: "Phyl"
Date of Birth: May 5, 1933
Grammar School: Gilbert E. Hood
Course: College
Ambition: To attend College
Hobby: Dancing, Bowling, Swimming
Comment: Glee Club, 1, 2; Math. Club, 3, 4; Speakers' Club, 4; German Club, 4. Phyllis is one of the quieter members of our class. She is conscientious and one who is always willing to lend a helping hand. Her fine ability and wonderful personality will surely make her a success in her chosen field.

MARIE L. AGNELLO

Date of Birth: June 24, 1932
Grammar School: Oliver Leahy
Course: College
Ambition: To be a Nurse
Hobby: Dancing, Basketball, Swimming
Comment: Spanish Club, 4; Y. W. Basketball Team, 3; Speakers' Club, 4; Debating Society, 4; Y-Teen Member, 1, 2, 3, 4. Marie is one of the most attractive girls in the Senior Class. With her wonderful personality and abundance of charm, she is sure to be successful in her nursing career.

JOSEPH ANDRAWAS

Nickname: "Joe," "Andy"
Date of Birth: September 26, 1932
Grammar School: Alexander B. Bruce
Course: General
Ambition: Illustrator
Hobby: Tennis, Dancing, Swimming, Football
Comment: Joe is a quiet boy but he is well liked by all who know him. We know he will become a success.

VIRGINIA ANDRUKAITIS

Nickname: "Ginny"
Date of Birth: June 16, 1931
Grammar School: John K. Tarbox
Course: Business
Ambition: Medical Secretary
Hobby: Dancing, Outdoor Sports and Sewing Activity; Bowling League.
Comment: "Ginny" is a girl with a pleasing personality. One of the girls at L. H. S. that will never be forgotten. We are sure that she will be a great success in the years to come.

MICHAEL ANNAIAN

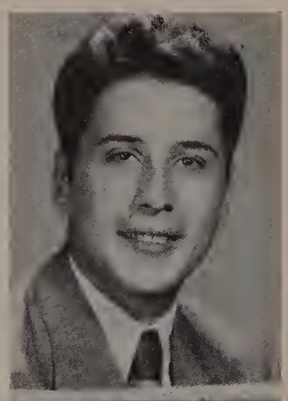

Nickname: "Mike"
Date of Birth: October 26, 1931
Grammar School: Oliver Leahy
Course: Manual Arts
Ambition: Airplane Mechanic
Hobby: Flying
Comment: "Mike" is an agreeable chap and also a good sportsman and friend. Good luck to you in the future.

MARILYN HELEN APPLEBEE

Nickname: "Apples"
Date of Birth: August 19, 1933
Grammar School: Holy Trinity
Course: Business
Ambition: Secretary
Hobby: Dancing, Skating
Comment: Bowling League, 1. Marilyn is known for her friendly personality and winning smile. Her hard work and perseverance are bound to lead to success.

NORMAN O. APRIL

Date of Birth: July 9, 1928
Grammar School: St. Anne's
Course: College
Ambition: Mechanical Engineering
Hobby: Swimming, Boating, Fishing
Comment: Norman has the rare quality of having everyone smile with him. His good manners come from his friendliness and kindness.

SARAH ARCIDIACONO

Nickname: "Sally"
Date of Birth: February 9, 1933
Grammar School: John R. Rollins
Course: Business
Ambition: Secretary
Hobby: Skating, Reading, Photography
Comment: "Sally" is a grand girl to know, with a wonderful personality whose smile won her many friendships. She is popular with her classmates and everyone enjoys her company. We know she will be successful in any field she may enter.

NICHOLAS J. ARDAGNA

Nickname: "Nicky"
Date of Birth: November 15, 1930
Grammar School: Packard
Course: Manual Arts
Ambition: Musician
Hobby: Dancing, Swimming
Comment: Band, 3, 4; Orchestra, 4. "Nicky" as he is known by is one of the most popular and humorous boys in the class. "Nick" is seeking a musical career, with his talent it won't be long before he captures fame.

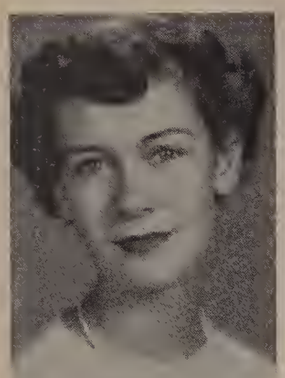

VALENCIA M. ARIOLA

Nickname: "Val"
Date of Birth: May 9, 1931
Grammar School: Alexander B. Bruce
Course: College
Ambition: To work in a museum
Hobby: Dancing, Horseback Riding, Sailboating and Visiting Museums
Comment: Lawrencian Staff, 2, 3, 4; Debating Society, 2; Y-Teens 1, 2, 3, 4; Speakers' Club, 4; Art Club, 4. "Val" is one of the prettiest and best liked girls in the class of 1950. There's always a friendly smile and hello for everyone she meets. "The nicest things come in small packages" certainly applies to this petite miss. We all wish her good luck in the years to come.

WILLY FRANCIS ARLEQUEEUW

Nickname: "Injun"
Date of Birth: November 26, 1932
Grammar School: Alexander B. Bruce
Course: General
Ambition: To see the world
Hobby: Swimming
Comment: He's quiet and well liked, a good swimmer and well mannered. Chooses a fine selection of clothes.

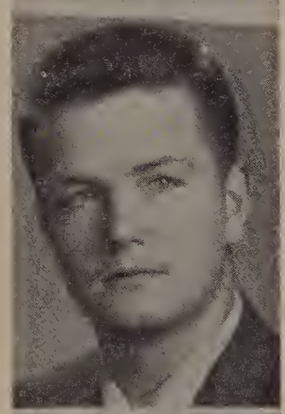

JAMES W. AUSTIN

Nickname: "Jay"
Date of Birth: March 7, 1933
Grammar School: Gilbert E. Hood
Course: College Preparatory
Ambition: C. P.-A.
Hobby: Sports
Comment: "Jay" is a friendly boy with plenty of personality and we are sure that he will be a success in life.

MARY LOU AUSTIN

Nickname: "Mae"
Date of Birth: April 24, 1933
Grammar School: Emily G. Wetherbee
Course: Business
Ambition: An Airline Hostess
Hobby: Roller Skating, Swimming, Dancing
Comment: Mary Lou is a girl, whose disposition and personality are enormous qualities. Her friends are forever entertained with her wit.

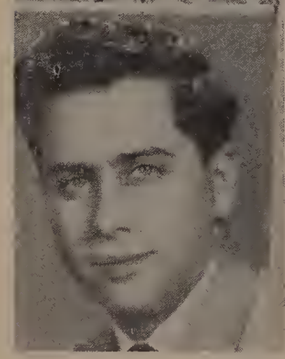

RAYMOND G. AUTIELLO

Nickname: "Skippy"
Date of Birth: January 14, 1931
Grammar School: Oliver Leahy
Course: General
Ambition: To be successful in life
Hobby: Sports
Comment: Pleasing personality and a witty sense of humor are just two of the many things "Skippy" possesses. He is also an ardent sportsman.

NAZARETH AZARIAN

Nickname: "Hoggie"
Date of Birth: December 2, 1932
Grammar School: Oliver Leahy
Course: Business
Ambition: To learn how to fly
Hobby: To listen to records
Comment: His happy-go-lucky ways will always be remembered by his classmates.

BEATRICE BABIGIAN

Nickname: "Bea"
Date of Birth: October 4, 1932
Grammar School: Gilbert E. Hood
Course: Business
Ambition: Hair Stylist
Hobby: Dancing, Bowling, Playing the Piano
Comment: Girl Reserves, 4. A girl whose pleasant disposition has helped her to make many friends. Her beautiful red hair, sweet manner, and winning smile all make us glad we know her. Here's to your happiness "Bea."

BLANCHE L. E. BACHTA

Nickname: "Be Be"
Date of Birth: January 6, 1933
Grammar School: Holy Trinity
Course: College
Ambition: Laboratory X-Ray Technician
Hobby: Sports, Dancing
Comment: French Club, 4. One of the prettiest and best dressed girls of Lawrence High School is "Be Be." Her keen wit and jovial humor make her popular. "An ounce of mirth is worth a pound of sorrow."

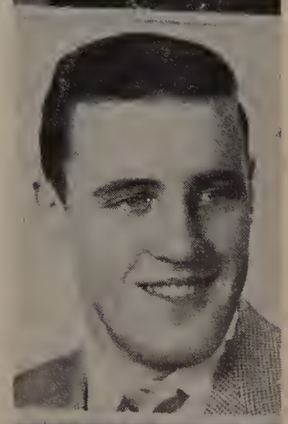

FRANCIS JOSEPH BAGGETT

Nickname: "Frank"
Date of Birth: November 16, 1930
Grammar School: St. Augustine's
Course: College
Ambition: Laboratory X-Ray Technician
Hobby: Juggling
Comment: Baseball, 2, 3, 4; Football, 3, 4; German Club, 4; Home Room Representative, 3; Yearbook Committee; Junior-Senior Social Committee. "Frank," the tall, friendly, handsome fellow is so apt at athletics. His smile and banter have been the reasons for his popularity. We hope his future will be as bright as some of those ties he wears.

CAROL WETHERBEE BAILEY

Date of Birth: January 28, 1933
Grammar School: Alexander B. Bruce
Course: College
Ambition: Physical Education Teacher and Camp Director
Hobby: Sports, Nature Study
Comment: Band, 3, 4; Bowling Club, 3; German Club, 4; Year Book Committee, 4; Y-Teens, 1, 2, 3, 4; Basketball at "Y", 1, 2, 3, 4; Swimming Club at "Y", 2, 3, 4. A grand girl and held high in esteem by her classmates is Carol. Her charming personality together with her co-operative spirit have endeared her to us.

SANDRA M. BARBAGALLO

Nickname: "Sandy"
Date of Birth: November 1, 1932
Grammar School: Oliver Leahy
Course: Business
Ambition: Ideal Housewife
Hobby: Singing, Dancing, Bowling
Comment: Belongs to the Speakers' Club, and Bowling League. "Sandy" with her sparkling smile and personality has won a lot of friends. And she is truly an asset to the senior class. Good luck, "Sandy," we know you will be a success in your chosen field.

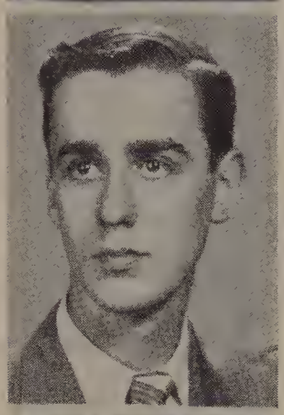

RAYMOND PAUL BARBIN

Nickname: "Ray"
Date of Birth: November 28, 1931
Grammar School: St. Anne's
Course: General
Ambition: Join the Navy
Comment: "Ray" is a very likeable fellow and is very humorous. He is very sociable and is willing to lend a hand at any task he is offered.

RAYMOND CLAYTON BARCROFT

Nickname: "Bar"
Date of Birth: September 11, 1931
Grammar School: John Breen
Course: General
Ambition: To attend College
Hobby: Baseball, Basketball, Dancing
Comment: Baseball, 2, 3. "Bar's" ability to forge ahead will prove him a man of determination. We are certain that his aim will be a successful one.

CHARLOTTE F. BARTON

Nickname: "Char"
Date of Birth: April 7, 1932
Grammar School: Alexander B. Bruce
Course: Business
Ambition: Secretary and Housewife
Hobby: Dancing, Swimming, Bowling
Comment: Member of the Hi-Ho Club and Y-Teens. "Char" is indeed an asset to our school because she possesses brains plus her friendly disposition. We know she will be a success in whatever field she undertakes.

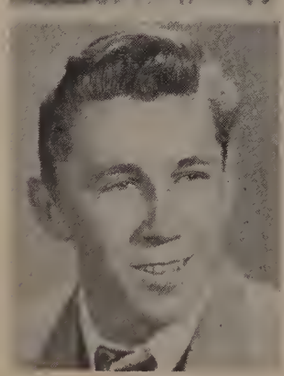

RICHARD S. BARTULA

Nickname: "Lil Abner," "Dick," "Bart"
Date of Birth: November 21, 1932
Grammar School: Oliver Leahy
Course: Manual Arts
Ambition: Navy
Hobby: Aviation
Comment: "Dick" is known for his winning smile and we'll all remember the good time we had with him at the L. H. S. "Dick" is known for his good sense of humor. Best of luck, "Dick."

JANE E. BECOTTE

Nickname: "Janie"
Date of Birth: November 9, 1930
Grammar School: Alexander B. Bruce
Course: Business
Ambition: Office work
Hobby: Skating, Dancing, Swimming
Comment: "Janie" with her winning personality and sweet smile is popular with all her classmates and will long be remembered. May the best be yours, "Janie," for you surely deserve it.

PAUL E. BECOTTE

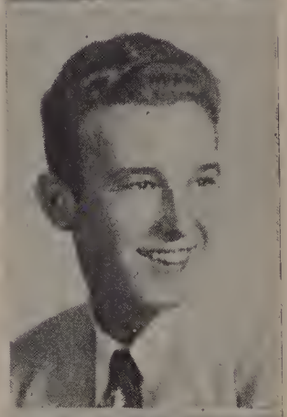

Date of Birth: December 6, 1931
Grammar School: Alexander B. Bruce
Course: General
Ambition: Automotive Engineer
Hobby: Automobiles
Comment: Football, 3, 4; Baseball, 3. A very quiet and reserved boy who always knows his place.

FRANK BELLUARDO

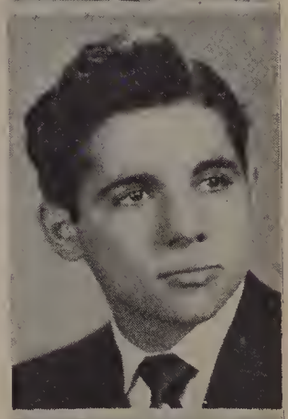

Nickname: "Bell"
Date of Birth: February 25, 1933
Grammar School: John K. Tarbox
Course: General
Ambition: Mechanic
Hobby: Drawing
Comment: A sharp dresser who has quite a personality and what a man with the girls!

PHYLLIS MARIE BENCIVENGA

Nickname: "Philly"
Date of Birth: December 30, 1932
Grammar School: Oliver Leahy
Course: Business
Ambition: To be an Air Line Stewardess
Hobby: Dancing and Swimming
Comment: Speakers' Club. "Philly" is known for her sparkling personality and her willingness to help others. We know you will be a success. Lots of luck.

RAYMOND HOWARD BENEDIX

Nicknames: "Bo," "Ben," "Bennie," "William"
Date of Birth: April 24, 1932
Grammar School: John R. Rollins
Course: Manual Arts
Ambition: Own and run an automotive garage
Hobby: Fishing, Boating and Music
Comment: Band, 1, 2, 3, 4; Orchester, 4. A person who is always your friend and who is always willing to help you when in need.

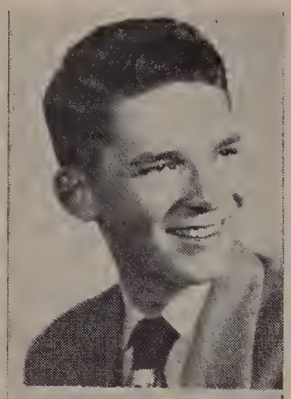

FRANK L. BERBERT

Nickname: "Tinka"
Date of Birth: December 7, 1932
Grammar School: Alexander B. Bruce
Course: General
Ambition: To become a Commercial Artist
Hobby: Drawing and Painting
Comment: Band, 1, 2, 3; Spanish Club, 4. A swell fellow with a sparkling personality and always the life of a party explains our classmate "Tinka."

CLAIRE THERESA BERNARD

Date of Birth: June 4, 1932
Grammar School: Packard
Course: Nurse's Preparatory
Ambition: To be a Nurse
Hobby: Ping Pong, Badminton, Reading
Comment: Glee Club and Speakers' Club. Claire is a wonderful and well-liked girl. She gets along with everyone both teachers and friends.

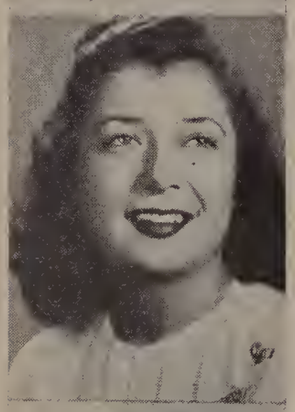

EVELYN H. BERNARD

Nickname: "Wody"
Date of Birth: December 26, 1932
Grammar School: St. Patrick's
Course: College
Ambition: Journalist
Hobby: Dancing, Sports, Drawing
Comment: Y-teens, 1, 2, 3, 4; French Club 4; Spanish Club, 4; Glee Club, 3, 4. "Wody's" pleasantness has always kept her tops on everyone's list. We hope you will never lose your warm friendliness.

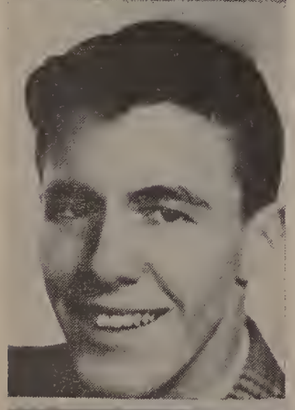

RICHARD R. BERNARD

Nickname: "Dick"
Date of Birth: September 2, 1932
Grammar School: Alexander B. Bruce
Course: General
Ambition: To own a race track
Hobby: Shooting Pool
Comment: "Dick" is a good friend who takes things easily. "Dick" and Halldane, his friend, have been known as the inseparable ones, in high school. Good luck, "Dick."

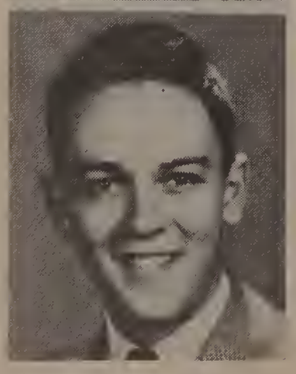

PETER A. BERNARDIN

Nickname: "Pete"
Date of Birth: April 29, 1933
Grammar School: St. Augustine's
Course: College
Ambition: Commercial Aviation
Hobby: Bowling, Swimming, Private Flying
Comment: "Pete's" humor has kept many a class from being dull. He is a "good sport" in all senses.

LORRAINE E. BERRY

Nickname: "Lorry"
Date of Birth: January 3, 1933
Grammar School: John K. Tarbox
Course: Business
Ambition: Stenographer
Hobby: Dancing, Swimming, Skating
Comment: "Lorry" is a quiet girl whose charming manner and sweet smile have won her many friends. We are sure she will succeed in whatever she undertakes.

DOROTHY ANN BERTHEL

Nickname: "Dotty"
Date of Birth: February 2, 1933
Grammar School: Oliver Leahy
Course: Nurse's Preparatory
Ambition: Nurse
Hobby: Dancing, Swimming, Ice Skating
Comment: Member of the Y-Teens. "Dotty" is noted for her pleasing personality, friendly disposition, and charming ways. She has decided to make nursing her career, and we are certain that she will go far in that field.

JAMES BEVERIDGE

Nickname: "Bev"
Date of Birth: June 27, 1932
Grammar School: John Breen
Course: General
Ambition: Businessman
Hobby: Swimming
Comment: Boxing, 4. Is a hit with the fellows, a good sport. A boy with a pleasant personality. Success Jim.

PHILIP F. BINGALES

Nickname: "Phil"
Date of Birth: March 9, 1932
Grammar School: John K. Tarbox
Course: General
Ambition: To join the Army Air Force
Hobby: Bowling, Baseball and Track
Comment: Track, 2, 3, 4. "Phil" has a sense of humor and ready wit. He has a knack of making friends.

RUTH BIRCH

Nickname: "Ruthie"
Date of Birth: March 18, 1932
Grammar School: John K. Tarbox
Course: Business
Ambition: Career Girl
Hobby: Dancing, Swimming and Skating
Comment: "Ruthie" is a girl with pleasant manners and a sweet smile which have won her many friends. Her determination and perserverance will make her succeed where others may fail.

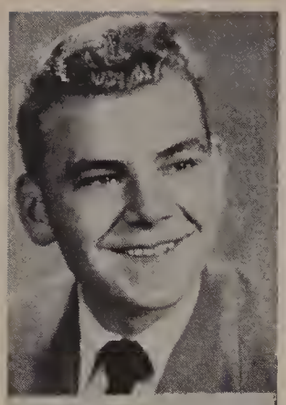

ROBERT FRANCIS BLACKWELL

Nickname: "Butch"
Date of Birth: July 31, 1932
Grammar School: St. Rita's and St. Mary's
Course: General
Ambition: Salesman
Hobby: Swimming, Bowling
Comment: "Butch's ability as a life-guard is known by all his friends. His quick wit and readiness to lend a helping hand are also well known.

DIANE L. BLANCHARD

Nickname: "Dee"
Date of Birth: February 21, 1933
Grammar School: Packard
Course: Business
Ambition: To attend Boston University
Hobby: Swimming, Dancing
Comment: Y. W. C. A. "Dee" is a girl with personality and her humor adds to her friendship which makes her one of the best at L. H. S., not mentioning her beauty.

RAYMOND BLANCHET

Nickname: "Cue Ball"
Date of Birth: July 24, 1931
Grammar School: St. Anne's
Course: General
Ambition: Civil Engineer
Hobby: Billiards, Horses
Comment: Spanish Club. "Cue Ball" has an outstanding personality, and a very keen sense of humor. He's a great billiard participant and competes with the best. We are all positive that he will be quite successful in his chosen profession because of his fine characteristics. Good luck!

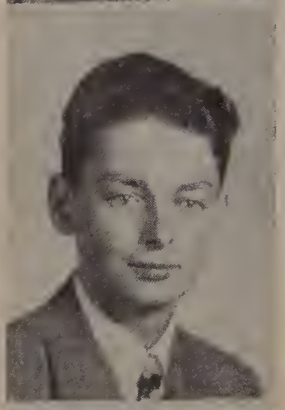

PHILLIP ANDREW BLANCHETTE

Nicknames: "Bandit," "Phil"
Date of Birth: June 5, 1931
Grammar School: St. Patrick's
Course: College
Ambition: T-man
Hobby: Sports
Comment: "Phil" is envied for his beautiful, black, wavy hair and his friendly smile. He is liked by us all.

DOROTHY E. BOMBA

Nicknames: "Dot" and "Dotty"
Date of Birth: April 1, 1933
Grammar School: John Breen
Course: Business
Ambition: Receptionist
Hobby: Reading, Swimming, Dancing, Bowling, Ice Skating
Comment: A member of the Speakers' Club. "Dotty" is a good friend with a good sense of humor and nice to be with.

SAM JOHN BONGIORNO

Nickname: "Bongi"
Date of Birth: May 23, 1932
Grammar School: Oliver Leahy
Course: General
Ambition: To be successful in life
Hobby: Collecting Foreign Coins
Comment: Sam has a pleasant and friendly personality which has won him several life-long friends.

ANTONETTA BORAGINE

Nickname: "Ann"
Date of Birth: March 31, 1932
Grammar School: Gilbert E. Hood
Course: General
Ambition: Sew Cloth
Hobby: Roller Skating, Swimming
Comment: In her quiet little way, "Ann' will always be one of the best in the Class of '50.

LUCILLE N. BORZI

Nickname: "Lu"
Date of Birth: September 17, 1933
Grammar School: Oliver Leahy
Course: Business
Ambition: A Buyer
Hobby: Dancing, Bowling, Skating
Comment: Speakers' Club 4; Bowling League, 4. "Lou" is a sweet girl with loads of personality and well liked by all her classmates. May her popularity exist long after graduation.

PAULINE A. BORZI

Nickname: "Paul"
Date of Birth: June 4, 1932
Grammar School: Oliver Leahy
Course: Business
Ambition: To become a Buyer or Personal Manager in a large Department Store
Hobby: Bowling, Swimming, Dancing
Comment: Bowling Club, Speakers' Club. "Paul" is a friendly girl, well liked by all her classmates. She will certainly gain many more friends as the years go on with her sweet and pleasant smile for all.

RONALD J. BRENNAN

Nickname: "Ronnie"
Date of Birth: April 18, 1933
Grammar School: John R. Rollins
Course: College
Ambition: To be a successful Engineer
Hobby: Piano, Reading
Comment: Track Team, 2, 3, 4; Cross Country, 3, 4; Capt., 4; Math. Club, 3, 4; Glee Club, 4; German Club, 4; Speakers' Club, 4. "Ronnie" is a good-natured, cheerful fellow who is liked and respected by all of his classmates.

BEVERLY BRIGGS

Nickname: "Briggsie"
Date of Birth: January 25, 1933
Grammar School: Gilbert E. Hood
Course: Nurse's Preparatory
Ambition: Nurse
Hobby: Reading, Swimming
Comment: Wing Scouts, Girls' Senior Basketball Team. Smart as a whip and has a very pleasing personality. Always has a great big smile for classmates.

JANET KATHERINE BROX

Date of Birth: August 29, 1932
Grammar School: Alexander B. Bruce
Course: College
Ambition: Foreign Correspondent
Hobby: Collecting Books, and Friends
Comment: Spanish Club, 4; Math. Club, 4; Speakers' Club, 4. Janet, who has a smile for everyone she meets, is one of the best and most ladylike members of our class. She not only has beauty, but also brains—a combination which is sure to bring her success in whatever she attempts in the future.

BARBARA A. BURGER

Nickname: "Babs"
Date of Birth: January 22, 1933
Grammar School: John R. Rollins
Course: College
Ambition: Secretary
Hobby: Swimming, Dancing, Drawing
Comment: German Club, 4; Y-Teens, 1, 2, 3, 4. Barbara is a wonderful girl whom we have known all through our high school days. Her wit and pleasant personality will carry her to her desired position in life. We all wish you lots of luck, "Babs."

JEAN L. BUSHOLD

Date of Birth: December 16, 1932
Grammar School: Plainfield Grammar, Plainfield, N. H.
Course: College
Ambition: Secretary
Hobby: Sports
Comment: Debating Society, 4; Spanish Club, 4; Speakers' Club, 4; Y-Teens, 1, 2, 3, 4. Jean's wonderful disposition and friendly ways make our class rooms much brighter. Her captivating smile and cheerfulness are responsible for her large number of friends. Because of the enthusiasm that she displays in all that she does, Jean is certain to be successful in her life's chosen work.

ROSETTA CACCHIONE

Nickname: "Ro"
Date of Birth: June 16, 1933
Grammar School: Saint Rita's
Course: Business
Ambition: Typist
Hobby: Dancing, Bowling
Comment: Rosetta is a truly attractive miss with her blonde hair and green eyes. Not only will she be remembered for her good looks, but also for her grand sense of humor that won her so many friends who we are sure will never forget her.

GERALD K. CALLAGY

Nickname: "Gerry" *Course*: College
Date of Birth: August 29, 1931 *Hobby*: Sports
Grammar School: St. Augustine's
Ambition: To become Football Coach of L. H. S.
Comment: Baseball, 1, 2, 3, 4; Football, 1, 2, 3, 4; Captain, 4; Basketball, 2, 3, 4; Captain, 3; Student Council, 2, 3; Vice-President of Class, 3. When mentioning the name of the Lawrence High School, you must mention the name of the famous Callagy brothers. And who is the star of that family of stars, —"Gerry"—that's who. As our football captain he not only played superbly but he also fulfilled the responsibilities of "Captain" extremely well! We loved and looked for his famous "hook shot" in basketball. It was a sure winner. And if our "Gerry" was on the mound, woe to the opposing team. We wish good luck to "50's" king of sports.

FRANCIS ANTHONY CALOBRISI

Nicknames: "Fundo," "Cal"
Date of Birth: April 16, 1933
Grammar School: Oliver Leahy
Course: General
Ambition: To be Big League Baseball Player
Hobby: Dancing, Baseball
Comment: We know that "Fundo" will probably become a success as a baseball player and we wish him luck. Played two full seasons of baseball, one year at first base, the other at short stop. '47, '48, '49, '50.

DORIS EILEEN CAMIRE

Nickname: "Skeezix"
Date of Birth: July 6, 1931
Grammar School: Packard
Course: Nurse's Preparatory
Ambition: Nurse
Hobby: Dancing, Bowling. Skating, Swimming
Comment: A person full of vitality who always keeps you in good spirits. Always running she should have joined the track team.

JAMES BRYCE CAMPBELL

Nickname: "Jima"
Date of Birth: January 4, 1933
Grammar School: Alexander B. Bruce
Course: General
Ambition: Watchmaker
Hobby: Auto and Midget Racing
Comment: Football 4. A wonderful sense of humor and always good for a laugh.

GRACE M. CANDIANO

Nickname: "Gray"
Date of Birth: December 4, 1931
Grammar School: John Breen
Course: College
Ambition: Fashion Designer
Hobby: Drawing, Dancing, Swimming, Bowling
Comment: Art Club, 4; Bowling, 4; Y-Teens, 1, 2. Grace's wonderful personality and sparkling smile have won her many friends. We wish her luck in future years as a top designer.

MARIE H. CANDIANO

Nickname: "Candy"
Date of Birth: June 13, 1933
Grammar School: John Breen
Course: College
Ambition: Physiotherapy and X-Ray Technician
Hobby: Dancing, Swimming, Bowling
Comment: Y-Teens, 1, 2, 3; Spanish Club, 4; Bowling Club, 3, 4. "Candy" is a sweet and amiable girl who possesses a charming personality and many good qualities. She makes friends easily and will surely be a success in her future life.

MARY A. CAPPELLANO

Nickname: "Cappy"
Date of Birth: July 29, 1933
Grammar School: Alexander B. Bruce
Course: College Preparatory
Ambition: Physiotherapy and X-Ray Technician
Hobby: Collecting Classical Records, Dancing, Bowling
Comment: Glee Club, 2, 3; Y-Teens, 1, 2, 3. Mary is one of the best liked girls in the class of 1950. She possesses a pleasant disposition, and is a charming addition to the class. She will surely be a great success in her future career.

JOAN ALICE CAREDEO

Nickname: "Dimples"
Date of Birth: November 27, 1932
Grammar School: John Breen
Course: Business
Ambition: Medical Secretary
Hobby: Dancing, Bowling and Singing
Comment: Girls' Bowling, 1, 2, 3. "Dimples" has a sweet personality, and winning smile. She is rated high in scholarship and this, along with her other fine qualities, we know will bring her straight to success.

JOAN MARIE CARELLI

Nickname: "Jay"
Date of Birth: June 22, 1931
Grammar School: Oliver Leahy
Course: Business
Ambition: Medical Secretary
Hobby: Bowling, Dancing
Comment: Speakers' Club. Black hair, brown eyes and a charming smile make this miss one of the best liked girls at Lawrence high. She will stand out in our memory because of her wonderful personality and gracious manner.

EDWARD H. CARLETON

Nickname: "Eddie"
Date of Birth: July 1, 1932
Grammar School: Packard
Course: Manual Arts
Ambition: To be a repairman at Singer Sewing Machine Co.
Hobby: Swimming, Basketball, Dancing, Baseball
Comment: Baseball, Basketball, Dancing, Bowling. "Eddie is a likeable person who has a fine sense of humor and a friendly smile for all. He is fond of sports and should go a long way!

MARY LOUISE CARNEY

Nickname: "Mary Lou"
Date of Birth: December 14, 1932
Grammar School: John Breen
Course: Business
Ambition: Secretary
Hobby: Swimming and Dancing
Comment: Y-Teens "Mary Lou" is a ray of sunshine wherever she goes. May her sparkling personality and good humor bring her success in the future.

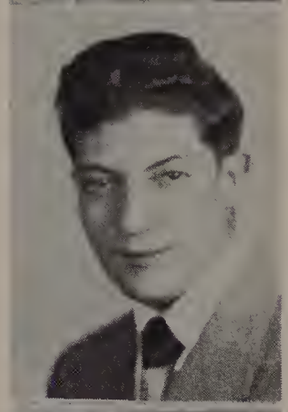

WILLIAM FRANCIS CARPENITO

Nickname: "Bill"
Date of Birth: May 14, 1933
Grammar School: Gilbert E. Hood
Course: General
Ambition: Drummer
Hobby: Coin Collection, Baseball
Comment: An ear for music he will prove himself in the field of music.

MILDRED R. CARROZZA

Nickname: "Candy"
Date of Birth: January 29, 1933
Grammar School: Oliver Leahy
Course: Business
Ambition: Typist, Stenographer
Hobby: Dancing, Swimming, Skating
Comment: "Candy" is a pleasant person and full of fun. She is one of the nicest persons to be with. Good luck in the future and whatever luck you may receive you deserve it.

DONALD HENRY CARTER

Nicknames: "Don," "Nick"
Date of Birth: October 30, 1932
Grammar School: Emily G. Wetherbee
Course: Manual Arts (auto mechanics)
Ambition: Career in U.S. Navy (retirement)
Hobby: Reading good books, Art, Sports
Comment: Speakers' Club. "Don" is a fine fellow and his broad smile radiates a feeling of friendliness. He excells at playing the accordian.

PATRICIA CASEY

Nicknames: "Pat," "Case"
Date of Birth: June 2, 1932
Grammar School: Saint Mary's
Course: General
Ambition: Nurse
Hobby: Dancing, Bowling, Swimming
Ambition: To be a repairman at Singer Sewing Machine Co.
her admired by all her classmates. May she succeed in everything she does.

JEAN LOUISE CASSIDY

Nickname "Cass"
Date of Birth: March 4, 1933
Grammar School: John R. Rollins
Course: General
Ambition: Telephone Operator
Hobby: Swimming, Bowling, Dancing
Comment: Y-Teens, 1, 2, 3, 4; The Girls' bowling League. "Cass," a friend of everyone's, is a girl with a wonderful sense of humor and sparkling personality. Her jokes have kept every classroom in an uproar. Keep up your carefree way "Cass." We all love you.

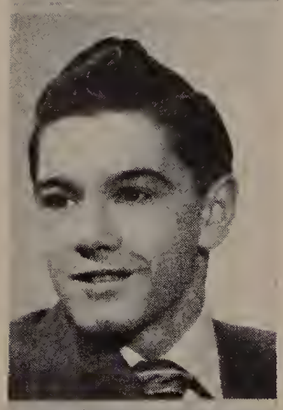

ANGELO PETER CASTIGLIONE

Nickname: "Shorty"
Date of Birth: September 24, 1932
Grammar School: John K. Tarbox
Course: Manual Arts
Ambition: Millionaire Playboy
Hobby: Swimming, Dancing, Football, Baseball
Comment: Angelo is a good pal with a cheery hello for everyone. We hope that he will succeed in the future in whatever field he chooses.

BENJAMIN CATANIA

Nickname: "Ben"
Date of Birth: March 31, 1932
Grammar School: Gilbert E. Hood
Course: College
Ambition: Laboratory Technician
Hobby: Photography, Sports, Swimming, Skating

JOSEPHINE MARIE CAVALLARO

Nickname: "Jo"
Date of Birth: January 8, 1932
Grammar School: Holy Rosary
Course: Business
Ambition: Medical Secretary
Hobby: Dancing, Badminton
Comment: "Jo" is one of our brightest and most popular seniors.

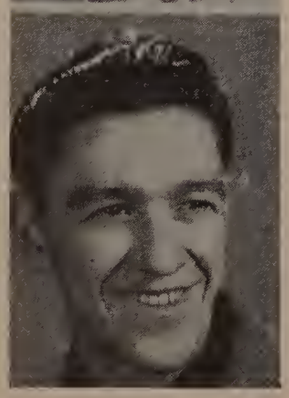

CARL CENSULLO

Nickname: "Boody"
Date of Birth: November 3, 1931
Grammar School: John K. Tarbox
Course: General
Ambition: To be a Pianist
Hobby: Sports, especially Baseball
Comment: "Boody" has shared many a good time with everyone and is known for his good sense of humor and personality. May your dreams in music come true.

ROBERTA CERULLO

Nickname: "Bert"
Date of Birth: March 14, 1933
Grammar School: John Breen
Course: Nurse's Preparatory
Ambition: Nurse
Hobby: Dancing, Skating
Comment: Speakers' Club. A pleasant girl to talk with and has a warm smile for everyone she meets.

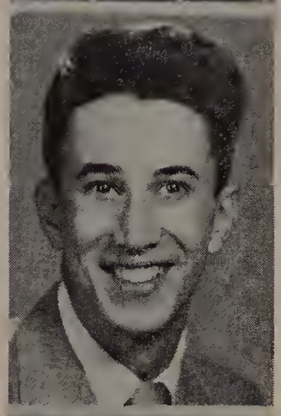

MICHAEL L. CHAKMANIAN

Nickname: "Chuck"
Date of Birth: March 29, 1932
Grammar School: Oliver Leahy
Course: General
Ambition: Radio Technician
Hobby: Sports
Comment: Home Room Representative, 4; Speakers' Club, 4. "Mike" is a popular boy among his set and is liked by one and all, and is sure to succeed in whatever he undertakes in the years to come.

MARTIN CHANIGIAN

Nickname: "Marty"
Date of Birth: September 18, 1932
Grammar School: John K. Tarbox
Course: General
Ambition: To be a Success in Business
Hobby: Hunting, Fishing
Comment: "Marty" is a boy with a great sense of humor and is liked by all who know him.

JAMES THOMAS CHAREWICZ

Nicknames: "Jim," "Sketch"
Date of Birth: April 12, 1933
Grammar School: St. Mary's Boys' School
Course: General
Ambition: Commercial Artist
Hobby: Drawing and Midget Racers
Comment: "Jim" is the kind of person you can really call a "pal." He has that certain personality that makes him a favorite with everyone.

VIRGINIA M. CHASE

Nickname: "Ginger"
Date of Birth: December 1, 1932
Grammar School: John R. Rollins
Course: Business
Ambition: To become a success in life
Hobby: Swimming and Dancing
Comment: "Ginger" is a grand person to know and she always will have a sparkling personality and rate high among her classmates. Good luck in the future; any luck the future brings to you will be well deserved.

DOROTHY ELLEN CICCARELLI

Nickname: "Chickie"
Date of Birth: April 3, 1933
Grammar School: Oliver Leahy
Course: Business
Ambition: Popular Singer
Hobby: Dancing, Singing and Bowling
Comment: Speakers' Club, 4. "Chickie" is one of those rare individuals who is gifted with the ability to get along with everyone she meets. Success to you "Chickie" in all you do, for with your talents you should realize the heights of your ambition.

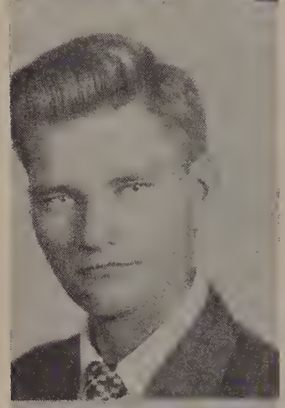

ALGY P. CILCUS

Nickname: "Al"
Date of Birth: October 17, 1931
Grammar School: John K. Tarbox
Course: General
Ambition: Radio Announcer
Hobby: Baseball, Bowling, Football
Comment: Reserved, has a very pleasant smile. Algy is one of the best.

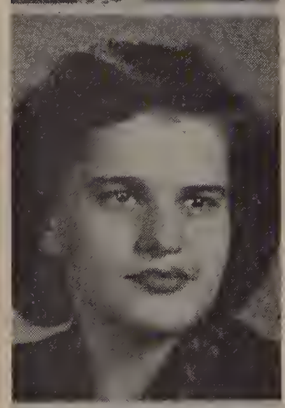

GRACE MARY CIOFOLO

Nickname: "Kakie"
Date of Birth: December 19, 1932
Grammar School: Holy Rosary
Course: General
Ambition: Hairdresser
Hobby: Dancing and Tennis
Comment: The Home Economics Club. Grace has a pleasing personality, and friendly ways. She will succeed because of these important factors.

MARY B. CLARK

Date of Birth: April 20, 1933
Grammar School: Gilbert E. Hood
Course: College
Ambition: To become a High School Teacher
Hobby: Dancing, Sports, Piano
Comment: Debating Society, 4; Math. Club, 3, 4; French Club, 4; Speakers' Club, 4; Y-Teens, 1, 2, 3, 4. Mary's sparkling personality and wit have won her many friends in the class of '50, and we all know that she has the determination to succeed, whatever her goal may be. May prosperity and good fortune shine on you, Mary, as you walk that long way of life.

PHYLLIS COCHRANE

Nickname: "Bobby"
Date of Birth: October 13, 1932
Grammar School: Packard
Course: General
Ambition: Newspaper Advertising
Hobby: Drawing and Skating
Comment: Speakers' Club, German Club. She has a very pleasing personality and a broad smile for everyone, which makes her well liked by her classmates.

MARION JOAN COCKROFT

Date of Birth: July 16, 1932
Grammar School: Alexander B. Bruce
Course: General
Ambition: Hairdresser
Hobby: Listening to good music, Bowling
Comment: Marion is a wonderful girl and also lots of fun. She knows how to make a friend and keep one. Her pleasant ways will help her through future years.

SALLY S. COCO

Nickname: "Sal"
Date of Birth: April 19, 1932
Grammar School: Oliver Leahy
Course: Business
Ambition: To be a good wife
Hobby: Dancing, Sports
Comment: Bowling Club. Sally is a quiet girl, well liked by her classmates. Her sweet personality and charming manner have won many friends.

RITA A. COIRO

Date of Birth: August 1, 1932
Grammar School: Oliver Leahy
Course: Business
Ambition: Secretarial Work
Hobby: Dancing and Bowling
Comment: A sparkling personality that has won her many friends in high school is one of Rita's outstanding qualities. She will always be remembered for her eagerness to make friends and also as one of the prettiest girls in the senior class. May she always experience the best of everything.

ARTHUR L. COLBY

Nickname: "Art"
Date of Birth: May 28, 1933
Grammar School: Central Grammar School (Methuen)
Course: College
Ambition: To be an English Teacher
Hobby: Reading, Swimming, Raising Animals, Collecting
Comment: Latin Club, 4; French Club, 4; Speakers' Club, 4; Math. Club, 4; Junior Red Cross Council, 4. Knowing such a fine fellow as "Art" makes school life more pleasant. His fine record in studies cause his friends to respect him highly.

ELIZABETH JEAN COLPITTS

Nickname: "Betty"
Date of Birth: October 13, 1932
Grammar School: Woodbury Junior High
Course: Nurse's Preparatory
Ambition: Nurse
Hobby: Dancing and Swimming
Comment: Speakers' Club. We all wish you success in becoming a nurse. We are sure you will make a pleasant one.

DOLORES JEAN COMPARONE

Nickname: "Lucky"
Date of Birth: July 16, 1931
Grammar School: John R. Rollins
Course: General
Ambition: Receptionist
Hobby: Dancing and Roller Skating
Comment: "Lucky" is known by her friends for her lively personality, which is evidenced sometimes in the classroom. Success in the future.

NORMAN G. COMPARONE

Nickname: "Norm"
Date of Birth: April 7, 1933
Grammar School: John K. Tarbox
Course: College
Ambition: Naval Career
Hobby: Swimming, Skating, Baseball
Comment: "Norm" with his dark wavy hair is well liked by his classmates. His bubbling personality and perpetual smile will be sorely missed by everyone. Good luck "Norm."

CAROL J. CONNORS

Nickname: "Kay"
Date of Birth: July 21, 1932
Grammar School: John Breen
Course: Business
Ambition: Commercial Artist
Hobby: Softball, Tennis
Comment: A quiet but very nice girl. She has acquired many friends by always being ready to lend a helping hand. We know she will always get along in whatever she does.

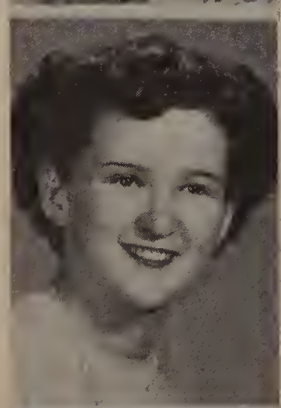

ELIZABETH ANN CONNORS

Nickname: "Betty"
Date of Birth: December 15, 1932
Grammar School: Alexander B. Bruce
Course: Business
Ambition: Bookkeeper
Hobby: Music and Sports
Comment: "Betty" is one of our best liked students. She has a winning smile and her cheerful "hello" can be heard in the corridors as she greets her many friends. Good luck to you, "Betty" in the future and may it be filled with the best of everything.

LOUISE R. CONTE

Nickname: "Lou"
Date of Birth: December 21, 1932
Grammar School: Oliver Leahy
Course: College
Ambition: Nurse
Hobby: Dancing, Swimming, Reading
Comment: Math. Club, 3, 4; Girl's Debating Society, 4; Italian Club, 4; Secretary, 4; Yearbook Committee, 4. Louise, a charming young lady with a sweet and likeable nature, needs no introduction to most of you. She won the high respect of the faculty and student body by her initiative and sincerity. Good luck, "Lou," we all wish you the best the world has to offer.

DONALD COOKSON

Nickname: "Lefty"
Date of Birth: October 18, 1932
Grammar School: Alexander B. Bruce
Course: College
Ambition: Machine and Tool Designer
Hobby: Basket Ball
Comment: "Lefty" always has a smile for everyone. He is very sociable and is always willing to help out when needed. He plays a good game of basketball and his marks indicate that he will go far in his chosen vocation. Good luck, "Don."

ROBERT W. COOKSON

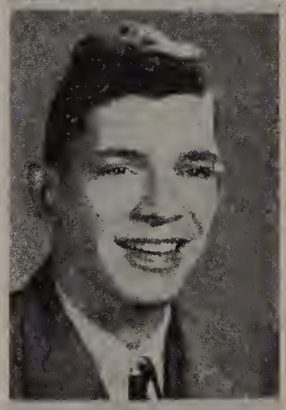

Nickname: "Cookie"
Date of Birth: May 20, 1931
Grammar School: Alexander B. Bruce
Course: Manual Arts
Ambition: To be a Laboratory Chemist
Hobby: Chemistry
Comment: Works at Lawrence Wholesale Drug Co. "Bob" is a popular boy among all the fellows and is very interested in chemistry. "Bob" doesn't play very many sports but is always willing to help when needed. "Cookie," as he is commonly known, has the best wishes of all of us in his chosen field of chemistry. Good luck "Bob."

EMIL CORRENTE

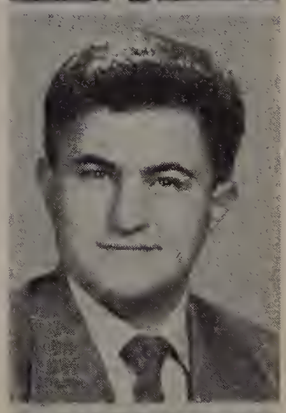

Nickname: "Senator"
Date of Birth: January 3, 1933
Grammar School: Oliver Leahy
Course: College
Ambition: Wildlife Management
Hobby: Fishing
Comment: Emil has always been a quiet, popular member of our class. With his well developed mind he is bound to go far in his chosen profession.

EDMOND COTE, JR.

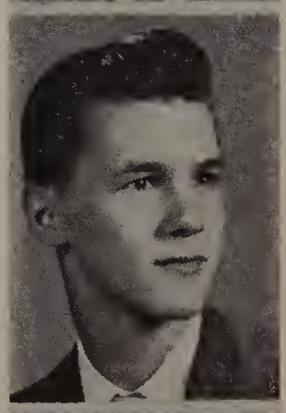

Nickname: "Eddie"
Date of Birth: October 28, 1931
Grammar School: St. Laurence's
Course: General
Ambition: Journalist
Hobby: Dancing, Fishing, Reading, Basketball and Baseball
Comment: H. R. Representative, 1, 4; Student Council, 1, 4; Pres. Hi Y, 2, 3, 4; Chairman Y. M. C. A.; Youth Council, 4; Yearbook Committee. "Eddie" is suave and polite and conscientious in all he undertakes. The mechanical side of journalism interests him—and he will be good at it.

ELEANOR THERESA COUTURE

Nickname: "Pooch"
Date of Birth: November 4, 1932
Grammar School: Alexander B. Bruce
Course: Business
Ambition: Bookkeeper
Hobby: Dancing, Sports
Comment: Speakers' Club. "Pooch" is a girl with a bubbling personality. She is liked by all her classmates and has also proved a true friend.

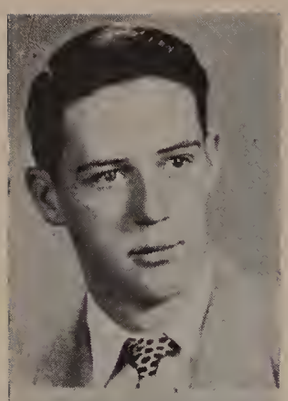

H. ROGER CRABTREE

Date of Birth: July 22, 1933
Grammar School: Alexander B. Bruce
Course: College
Ambition: Lawyer
Hobby: Basketball
Comment: Lawrence Hi-Y, 1, 2, 3, 4. Roger is an interesting fellow to know. He always has a pleasant smile and a good word for everybody. The class of '50 wants to wish you all the luck in the world.

RUTH MARIE CRANE

Nickname: "Ruthie"
Date of Birth: December 20, 1932
Grammar School: St. Laurence O'Toole
Course: Business
Ambition: Bookkeeper
Hobby: Dancing, Swimming
Comment: U. L. S. Club. "Ruthie" is a very popular girl and one of the best liked girls in our class. I know she will succeed in everything she does.

GERMAINE MARIE CROTEAU

Nickname: "Gerry"
Date of Birth: December 1, 1931
Grammar School: Alexander B. Bruce
Course: Business
Ambition: Bookkeeper
Hobby: Sports, Dancing
Comment: Lawrence High School Bowling League, 1, 2. She is a wonderful girl to know and wins the heart of many friends.

WILLIAM F. CROWLEY

Nickname: "Wild Bill"
Date of Birth: October 4, 1932
Grammar School: John R. Rollins
Course: General
Ambition: Cook and Politics
Hobby: Reading and Radio
Comment: Speakers' Club. "Bill" is an intelligent fellow and we wish you luck in everything you do.

PATRICIA CURRAN

Nickname: "Patsy,' and "Pattie"
Date of Birth: April 1, 1933
Grammar School: Alexander B. Bruce
Course: Business
Ambition: Photographer's Model
Hobby: Dancing and Reading
Comment: "Pattie" is a very cute and peppy senior who always has a sparkling smile for everyone. Her many friends are sure she will make good in her modeling career. Best of luck always to one of the swellest kids we will ever know.

JOANNE CUTRONA

Nickname: "Jo," "Pint sized"
Date of Birth: May 10, 1933
Grammar School: Emily G. Wetherbee
Course: Business
Ambition: Medical Secretary
Hobby: Playing the accordian, Baseball, Dancing
Comment: Band, 2; Bowling, 3, 4; Speakers' Club, 4; Italian Club, 4; Y-Teens, 1, 2. Joanne is one of the sweetest and best liked girls in our senior class. May your popularity last long after graduation.

KATHERINE A. DAMERY

Nickname: "Kathy"
Date of Birth: March 13, 1933
Grammar School: John K. Tarbox
Course: General
Ambition: Undecided
Hobby: Dancing, Records, and Movies
Comment: "Kathy" is a quiet, but well liked girl. She is one in a million, and we shall never forget her.

JOSEPH M. DANELLA

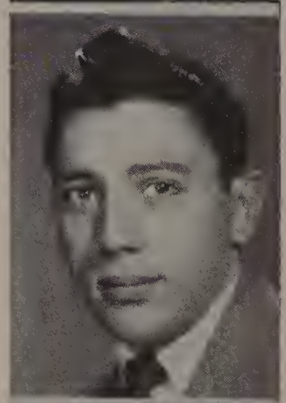

Nickname: "Waldo," "Joe D"
Date of Birth: May 2, 1932
Grammar School: Oliver Leahy
Course: Manual Arts
Ambition: To play with big name bands
Hobby: Dancing, Music, Baseball
Comment: Band, 1, 2, 3, 4; Speakers' Club, 4. "Joe," a pleasant, humorous fellow will in a few years be playing the accordian with Stan Kenton or some other famous band. Good luck "Joe."

JEANNE M. DAVIDSON

Nickname: "Jeannie"
Date of Birth: October 9, 1932
Grammar School: Alexander B. Bruce
Course: College
Ambition: Medical Technician
Hobby: Dancing and Knitting
Comment: Math. Club, 3, 4; Speakers' Club, 4; Spanish Club, 4. Among her notable qualities Jeanne possesses a remarkable mind and a cheerful disposition. She is an asset to the class of 1950 and will surely have a successful career.

ALINE A. D'AVIGNON

Nickname: "Fru"
Date of Birth: August 1, 1931
Grammar School: St. Joseph's
Course: Business
Ambition: Travelling Secretary
Hobby: Dancing, Swimming
Comment: Lawrencian, 1; Speakers' Club, 1; Y-Teens, 4. "Fru" is a grand person to know. Her happy-go-lucky ways and pleasing smile have won her many friends.

LYNNE DAVIS

Nickname: "Lynnee"
Date of Birth: October 22, 1933
Grammar School: Alexander B. Bruce
Course: College
Ambition: Cosmetician
Hobby: Reading
Comment: "Lynnee" is one of our quieter but likeable members.

MARGARET R. DE ANGELIS

Nickname: "Margie"
Date of Birth: December 1, 1932
Grammar School: Gilbert E. Hood
Course: General
Ambition: To become a doctor's assistant
Hobby: Reading, Sewing, Tennis
Comment: "Margie's" pleasing personality has won her many friends. Good luck in your future career.

ANN C. DeCOURCY

Date of Birth: August 23, 1933
Grammar School: St. Patrick's
Course: College
Ambition: Laboratory Technician
Hobby: Sewing
Comment: Ann's sparkling eyes always give away her innermost thoughts which are a great source of humor for everyone. Her magnificent personality will never be forgotten by those who know her.

J. GERALDINE DeFRANCO

Nickname: "Gerrie"
Date of Birth: May 29, 1933
Grammar School: Oliver Leahy
Course: Business
Ambition: Secretary
Hobby: Dancing, Swimming
Comment: "Gerrie's" vivid personality and charming manner have made her one of the best liked girls in school. Her witty humor never failed to enlighten everyone around her. Since her ambition is to be a secretary, whomever she works for will be most lucky indeed. Good luck, "Gerrie."

FRANCES DELL'OVA

Nickname: "Frannie"
Date of Birth: August 16, 1933
Grammar School: Oliver Leahy
Course: General
Ambition: To become a housewife
Hobby: Dancing and Bowling
Comment: "Frannie" is a girl whose sparkling personality and sense of humor makes her a friend to everyone. I am sure she will be the perfect housewife for "Guy." Huh! "Fran"?

MARION AGNES DEL MONICO

Nickname: "Mickey"
Date of Birth: October 24, 1932
Grammar School: Oliver Leahy
Course: Business
Ambition: Private Secretary
Hobby: Dancing, Bowling
Comment: "Mickey" is best described by her sparkling personality and winning smile. She is always ready to lend a helping hand, and will never be without many friends. We're sure she will succeed in whatever she undertakes. Best of luck, "Mickey."

CLAIRE MARIE DE LUCA

Date of Birth: June 3, 1933
Grammar School: Gilbert E. Hood
Course: College
Ambition: To go to College
Hobby: Dancing, Sports
Comment: Italian Club, 4; Y-Teens, 1, 2, 3, 4; U.L.S. A most attractive member of the Senior Class, Claire has a big smile and a friendly "hello" for everyone.

JOAN CLAIR DE NUNCIO

Nickname: "Jo"
Date of Birth: November 19, 1932
Grammar School: John K. Tarbox
Course: Nurse's Preparatory
Ambition: To act and to travel
Hobby: Dancing, Swimming, Ice Skating, Horseback Riding
Comment: Speakers' Club; member of the Yearbook Committee. Joan is a sweet girl with a pleasing smile. We wish you loads of luck in the future.

VIRGINIA ANN DI PASQUA

Nickname: "Ginny"
Date of Birth: May 26, 1933
Grammar School: Oliver Leahy
Course: College
Ambition: To be a Dietician
Hobby: Collecting popular records, Dancing, Baseball
Comment: Virginia is a quiet girl with an agreeable disposition.

CHRISTINE E. DERBY

Nickname: "Chris"
Date of Birth: July 7, 1932
Grammar School: Gilbert E. Hood
Course: College Preparatory
Ambition: To be a Teacher
Hobby: Dancing, All Sports, The Piano
Comment: French Club, 4; Speakers' Club, 4; Debating Society, 3, 4; Math. Club, 3, 4; Y-Teens, 1, 2, 3, 4. Christine's sparkling personality and keen wit will never be forgotten. She's full of fun and a favorite with her classmates. She is sure to be a success in her chosen field as a teacher.

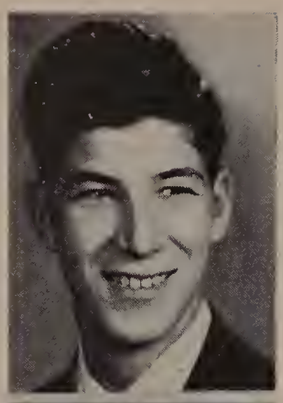

DONALD J. DE SANTIS

Nickname: "Don"
Date of Birth: December 15, 1932
Grammar School: Oliver Leahy
Course: Business
Ambition: Join U. S. Navy
Hobby: Dancing, Swimming
Comment: A boy with lots of friends and personality describes "Don" to a "T".

HILDA MARIE DESCHENE

Nickname: "Hil"
Date of Birth: October 31, 1931
Grammar School: St. Anne's
Course: Business
Ambition: Secretary
Hobby: Drawing
Comment: Hilda's personality is outstanding, and her smile and charm are well known to her classmates.

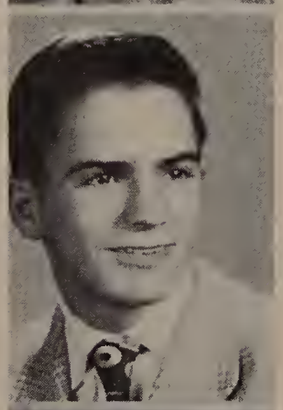

PAUL RICHARD DESPRES

Nickname: "Pauly"
Date of Birth: January 8, 1932
Grammar School: Alexander B. Bruce
Course: General
Ambition: To be a success
Hobby: Sports, Model Building
Comment: "Pauly" is a little bashful at times, but he always has a smile which endears him to people.

LYDIA DE ZAZZO

Nickname: "Liddy"
Date of Birth: August 9, 1932
Grammar School: Oliver Leahy
Course: General
Ambition: Telephone Operator
Hobby: Skating, Dancing, Swimming, Bowling
Comment: "Liddy" is a very quiet girl who is sure to succeed in whatever she attempts. She should make a good telephone operator, which is her ambition, because she has a pleasing voice. Her long dark hair and her pretty face make her the envy of many girls.

IDA PHYLLIS DI ADAMO

Date of Birth: August 21, 1933
Grammar School: John K. Tarbox
Course: Business
Ambition: Stenographer
Hobby: Sports, Dancing
Comment: U.L.S.; Y-Teens, 1, 2, 3, 4; Cheerleader, 3, 4; Speakers' Club, 4; Student Council, 1, 3, 4; Yearbook Committee, 4; Football Frolics Committee, 4; Junior, Senior Social Committee, 3, 4. Ida's good looks and sparkling personality have won her many friends during her high school days.

AMELIA MARIE DI BENEDETTO

Nicknames: "Minnie" or "Debby"
Date of Birth: February 15, 1932
Grammar School: Oliver Leahy
Course: Business
Ambition: Medical Secretary
Hobby: Reading, Sports
Comment: Speakers' Club. "Minnie" is a good-natured girl and easy to get along with. Her ready smile, and distinctive way of doing things make her one of the most admired and respected girls in her wide circle of friends.

NICHOLAS J. DI BENEDETTO, JR.

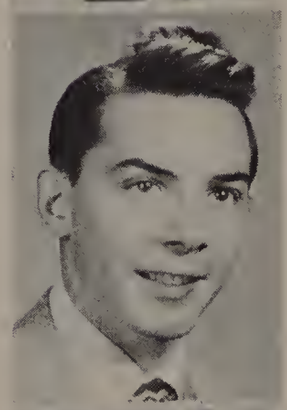

Nickname: "Sonny"
Date of Birth: November 19, 1932
Grammar School: Oliver Leahy
Course: General
Ambition: State Trooper
Hobby: Dancing, Swimming
Comment: Always keep your nice ways and winning smile! May you be a success as a State Trooper.

MARY ANNE DI BURRO

Nickname: "Anne"
Date of Birth: April 14, 1933
Grammar School: Oliver Leahy
Course: Nurse's Preparatory
Ambition: X-Ray Technician
Hobby: Swimming, Dancing, Singing
Comment: "Anne" is a sweet miss to know. Quiet and reserved, but always ready to help someone in need. An active member of the Speakers' Club.

JOHN CROWLEY DICK

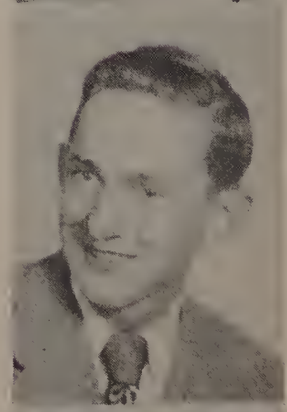

Nickname: "Dick"
Date of Birth: December 8, 1931
Grammar School: John R. Rollins
Course: General
Ambition: To obtain a good job
Hobby: Fishing and Hunting
Comment: "Dick" has a pleasing personality and a smile for everyone he meets.

JOHN DI GLORIA

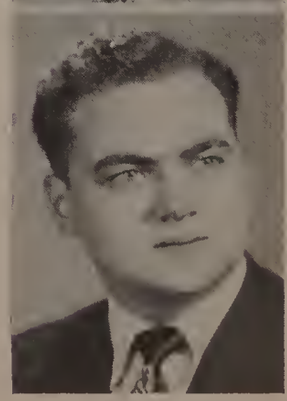

Nickname: "Johnny"
Date of Birth: March 21, 1933
Grammar School: Oliver Leahy
Course: College
Ambition: Professional Musician
Hobby: Hunting and Fishing
Comment: Band, 1, 2, 3, 4; Captain, 4; Orchestra, 1, 2, 3. "Johnny's" pleasing personality and good sense of humor have made him very popular with his classmates. We all wish you luck as a musician, "Johnny."

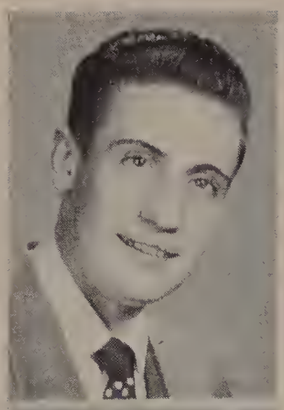

SANTO DI MAURO

Nicknames: "Sonny" and "Sonino"
Date of birth: April 16, 1932
Grammar School: Holy Rosary
Course: General
Ambition: To be in show business
Hobby: Pocket Billiards, Music and Athletics
Comment: High School Band. A well liked fellow with a pleasing personality. Here is wishing you success in your future as a music man.

JEREMIAH J. DINEEN

Nickname: "Porky"
Date of Birth: February 21, 1932
Grammar School: Saint Mary's
Course: Manual Arts
Ambition: Major League Ball Player
Hobby: Hunting, Fishing
Comment: Football, 4; Baseball, 1, 2, 3, 4; Basketball, 3. "Jerry" is a pleasant fellow to have around. He is a wonderful baseball player and fills in the second base position on the high school team. "Jerry" has a fine sense of humor and is always good for a laugh. Here's luck to you "Jerry," in your coming baseball career. We hope to see you with the Red Sox at Fenway Park.

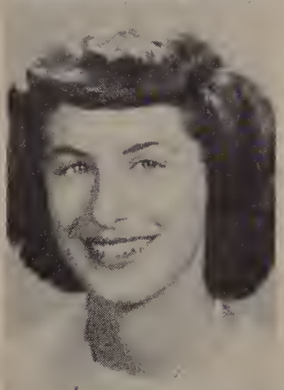

MILLIE C. DI NOTO

Nickname: "Kitten"
Date of Birth: August 9, 1932
Grammar School: Oliver Leahy
Course: Business
Ambition: Accountant or Stenographer
Hobby: Dancing, Swimming, Sports, and Reading
Comment: "Kitten" is gifted with having a way with people. Her lovely blue eyes are one of the characteristics which catch your eye. May she succeed in any task she undertakes and be happy in her future years.

MARTIN T. DISPENSA

Nickname: "Marty"
Date of Birth: November 11, 1932
Grammar School: Packard
Course: College
Ambition: Commercial Pilot
Hobby: Gas models, Golf, Hunting and Fishing
Comment: Member of German Club, 1. We all know that through quiet ways "Marty" will arrive at solid achievement.

PAULINE M. DI TONDO

Date of Birth: March 3, 1933
Grammar School: Saint Rita's
Course: Business
Ambition: To be a Stenographer
Hobby: Dancing, Swimming, Bowling
Comment: Pauline is a tiny, peppy gal, pert and trim, affable and attractive. May you always have the best, you certainly deserve it.

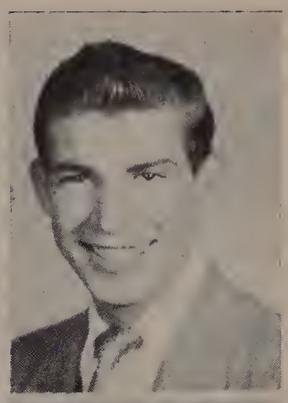

ANDREW V. DI TORE, JR.

Nickname: "Bruce"
Date of Birth: July 29, 1932
Grammar School: Oliver Leahy
Course: Manual Arts
Ambition: Baker
Hobby: Dancing and Skating
Comment: Baseball, 1, 2, 4; Football, 1, 2; Basketball 1, 2. "Bruce's" quietness in the classroom fooled many a girl. He's really a fellow loaded with fun.

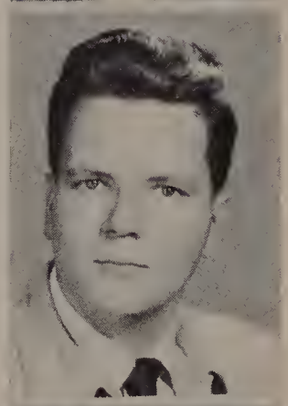

JAMES JOHN DOBBIN

Nicknames: "Spike," "Dubber" or "Dibundo"
Date of Birth: February 13, 1933
Grammar School: John R. Rollins
Course: General
Ambition: To make stage work and acting my career, if possible
Hobby: Mimicing Spike Jones Records
Comment: Band, 2, 3, 4; Glee Club, 1, 2, 3, 4; Speakers Club, and German Club. "Spike" is a wonderful fellow, who we know will do well in any kind of stage work, because he has always fascinated us, and kept us laughing with his impersonations. Good luck.

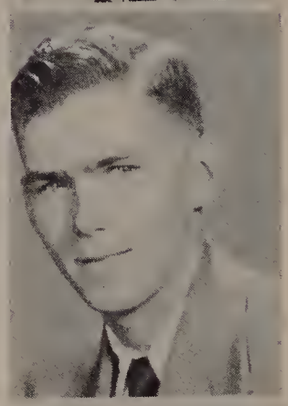

DONALD H. DONAHUE

Nickname: "Don"
Date of Birth: November 28, 1932
Grammar School: St. Patrick's
Course: General
Ambition: Go into Business
Hobby: Sports
Comment: One of the "Shamrocks." A quiet, unassuming fellow and a loyal friend.

PHYLLIS M. DONAHUE

Nickname: "Phil"
Date of Birth: September 30, 1932
Grammar School: Alexander B. Bruce
Course: Business
Ambition: To become an Artist (New England Art College)
Hobby: Swimming and Dancing
Comment: Debating Society, 4; Lawrencian Staff, 1, 2, 3, 4; Y-Teens, 1, 2, 3, 4. "Phil" is noted for her witty humor in the Lawrencian and is liked by all who know her.

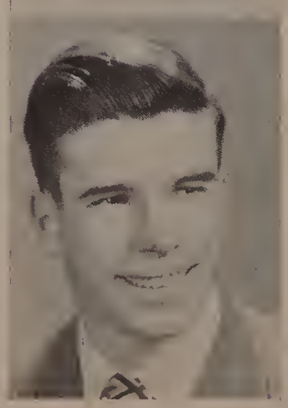

BRUCE F. DONALDSON

Nickname: "Lefty"
Date of Birth: September 6, 1932
Grammar School: St. Bartholomew's, New York
Course: College
Ambition: Sports Writer
Hobby: Baseball, Reading
Comment: Bruce is one of our most popular seniors. He is a keen follower of sports, especially baseball. His wit and intelligence will carry him a long way. Good luck, Bruce.

LOUISE KATHRYN DONOVAN

Date of Birth: January 2, 1933
Grammar School: Saint Patrick's
Course: College
Ambition: Dietician
Hobby: Dancing, Skating, Sports
Comment: German Club, 4; Spanish Club, 4; Y-Teens, 1, 2, 3, 4; Math. Club, 3; Bowling League, 3. Louise's friendly ways and happy disposition have won her many friends, and are the reason for her popularity.

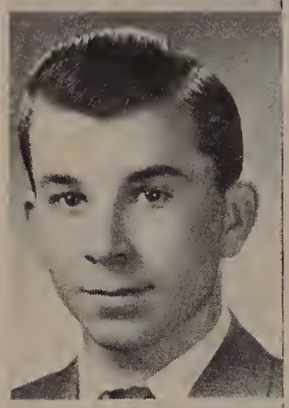

WILLIAM P. DREISEL

Nickname: "Bill"
Date of Birth: June 28, 1933
Grammar School: Gilbert E. Hood
Course: College
Ambition: Doctor
Hobby: Sports
Comment: Band, 2, 3; Baseball, 2. "Bill" is a very nice fellow with a smile and a "hello" for everyone. May the future hold every success for you.

JOAN M. DRESCHER

Nickname: "Jay"
Date of Birth: December 10, 1932
Grammar School: John R. Rollins
Course: General
Ambition: Secretary or Interior Decorator
Hobby: Dancing, Collecting Glass Dogs, Swimming
Comment: President of Senior Y-Teens and president of Inter Club Council. Joan is very sociable and knows how to make people feel at home. She likes to give parties and they are always successful. Joan is an excellent dancer, a smart dresser, and is always ready to help out.

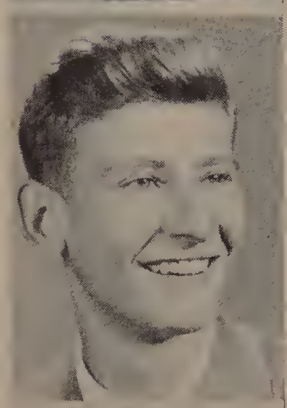

J. RONALD DUQUETTE

Nickname: "Duke"
Date of Birth: October 26, 1932
Grammar School: Emily G. Wetherbee
Course: College
Ambition: Air Force
Hobby: Sports, Swimming, Boating
Comment: Band, 3, 4; Student Council 1, 3, 4; Glee Club, 2, 3, 4; Math. Club, 3, 4. "Duke" has a personality that we will never forget. He is one of the most popular seniors and has a way about him that will carry him through life with great success.

EVELYN H. DURDA

Nickname: "Ev"
Date of Birth: June 19, 1932
Grammar School: Emily G. Wetherbee
Course: General
Ambition: Organist
Hobby: Music, Dancing, Reading, Traveling in U. S.
Comment: A talented girl who is destined to go far, especially in music.

KATHLEEN DURKIN

Nickname: "Kay"
Date of Birth: July 4, 1931
Grammar School: John Breen
Course: Nurse's Preparatory
Ambition: Nursing
Hobby: Dancing, Swimming
Comment: Member of the Y-Teens. "Kay" has a sparkling personality and is always bubbling over with joy. Never a dull moment when "Kay" is in the crowd. Good luck.

NANCY D'URSO

Nickname: "Nan"
Date of Birth: February 1, 1933
Grammar School: John Breen
Course: Business
Ambition: Nursing
Hobby: Collecting cosmetics, Dancing
Comment: Nancy is a girl who is always ready for fun and who is liked by all.

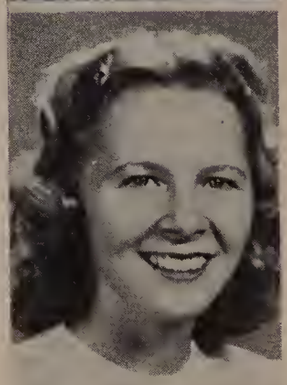

CAROLE ANN DWYER

Date of Birth: January 4, 1933
Grammar School: Alexander B. Bruce
Course: College Preparatory
Ambition: To be a Nurse
Hobby: Animals and Knitting
Comment: Lawrencian, 1; Associate Editor, 2, 3, 4; Cheerleader, 3, 4; Glee Club, 4; Math. Club, 3; Speakers' Club, 4; Debating Society, treas., 4; Bowling League, 2, 3, 4; German Club, 4; Y-Teens, 1, 2, 3, 4; Yearbook Committee, 4; Home Room Rep., 1, 4; Good Government Day Senator, 4. We boast a toast to Carole! Her charming, calm and ladylike manner have made her '50's most popular for all our four years. To the last and most popular of a family of exceptional girls we wish good luck, success, and happy living!

BARBARA DYDEK

Nickname: "Babs"
Date of Birth: May 27, 1931
Grammar School: John K. Tarbox
Course: College
Ambition: Commercial Artist
Hobby: Drawing, Reading, Photography
Comment: Math. Club, 3; Art Club, 4. A sweet, demure and bashful young artist is "Babs." She is one of L.H.S.'s more quiet, studious students, one who works hard but silently. Success will be yours, we're sure, for you certainly have the ability.

CORINNE R. ELIAS

Nickname: "Kitty"
Date of Birth: January 24, 1933
Grammar School: Alexander B. Bruce
Course: College
Ambition: To be a Dental Hygienist
Hobby: Knitting, Dancing, Swimming, Reading
Comment: Math. Club, 3, 4; Spanish Club, 4; Speakers' Club, 4. Besides being one of the most attractive girls in the senior class, "Kitty" is just bubbling over with personality. We all know that the good qualities which she possesses will help her attain success.

CLAIRE LORRAINE ESPINOLA

Date of Birth: October 8, 1932
Grammar School: Gilbert E. Hood
Course: Business
Ambition: Accountant
Hobby: Swimming, Bowling
Comment: Bowling League. Claire's dark eyes which are always twinkling with merriment will stand out in our memory long after we have graduated. Her ambition to be an accountant will certainly be realized as she has all the desirable qualities. Good luck, Claire, in your chosen field.

MARION FARRAH

Nickname: "Duchess'
Date of Birth: July 22, 1932
Grammar School: John K. Tarbox
Course: Business
Ambition: To become a success in life
Hobby: Swimming, Reading, Collecting phonograph records
Comment: "Duchess" is a grand girl to know and be with. You not only have to know her personally but just to look at her beautiful smile you can tell at a glance that she is rated as one of the best.

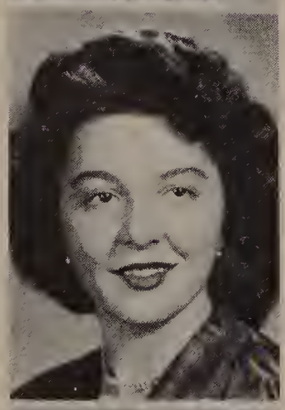

MARY CAMILLE FASCIONE

Nickname: "May"
Date of Birth: February 8, 1933
Grammar School: Oliver Leahy
Course: Business
Ambition: Singer
Hobby: Dancing, Singing and Art
Comment: Speakers' Club and Italian Club. Mary has a way of making friends, and is well liked by all who know her. Her friends enjoy her wonderful singing voice.

PAULINE FERGUSON

Nickname: "Fergy"
Date of Birth: December 1, 1931
Grammar School: John K. Tarbox
Course: General
Ambition: Drawing (Artist)
Hobby: Roller Skating
Comment: A wonderful friend who is always willing to give you a helping hand. Pauline's bowling average she may well be proud of.

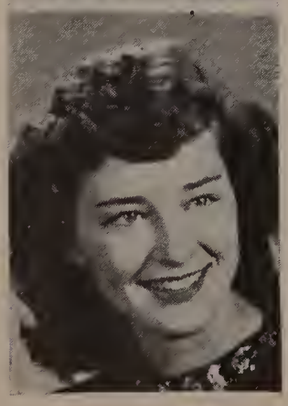

CLAIRE P. FIEDLER

Nickname: "Clairie"
Date of Birth: July 29, 1932
Grammar School: Alexander B. Bruce
Course: General
Ambition: Artist
Hobby: Dancing, Drawing
Comment: Claire is one of the sweetest and best liked girls in our class. She is very personable. Her friendliness and quiet charm will help her attain success in the near future.

RAYMOND K. FIEDLER, JR.

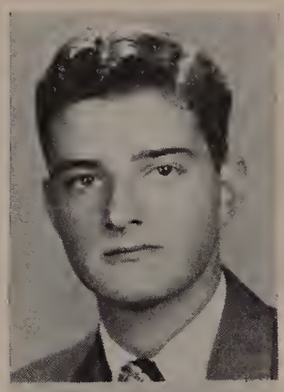

Nickname: "Bud"
Date of Birth: June 17. 1932
Grammar School: Gilbert E. Hood
Course: Manual Arts
Ambition: Auto Mechanic
Hobby: Motorcycling, Hunting
Comment: "Bud" always has a smile for everyone and a cheery "hello."

DONALD E. FIELD

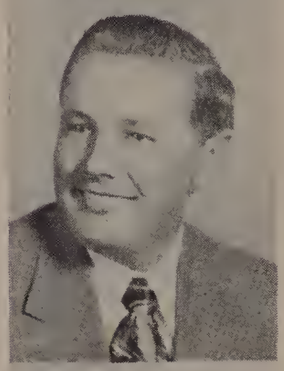

Nickname: "Don"
Date of Birth: August 7, 1932
Grammar School: John R. Rollins
Course: College
Ambition: U. S. Navy
Hobby: Hunting and Fishing
Comment: Hi-Y Club, 4; German Club, 4. "Don" will always be remembered for his personality and ready smile. We know he will be a success.

RITA MARIE FILELLA

Nickname: "Ree"
Date of Birth: April 24, 1932
Grammar School: John K. Tarbox
Course: Business
Ambition: To be a housewife
Hobby: Roller Skating
Comment: Speakers' Club. Rita is a sweet young lady, liked by all, and she is likely to succeed as a housewife.

NORMA E. FINBERG

Nickname: "Poochie"
Date of Birth: July 25, 1932
Grammar School: Alexander B. Bruce
Course: College
Ambition: Psychologist
Hobby: Collecting Records, Bowling, Skiing
Comment: Lawrencian Staff, 1, 2, 3, 4; Associate Editor, 2, 3, 4; German Club, 4; Spanish Club, 4; Speakers' Club 4. Norma is an excellent student and an ambitious worker. Her jet black hair, dark skin and big brown eyes combine to make her a very attractive young lady. Although she is quiet and reserved, we're certain she'll be a success in her chosen profession. She deserves the best.

ELLEN MARIE FITZGERALD

Nickname: "Fitzie"
Date of Birth: April 13, 1933
Grammar School: Gilbert E. Hood
Course: College
Ambition: Secretary
Hobby: Dancing, Sports
Comment: Cheerleader, 3, 4; Y-Teens, 1, 2, 3; U.L.S. Ellen Marie is always sweet and attractive. Her liveliness makes her welcome everywhere.

BARBARA JANE FLANAGAN

Nickname: "Barb"
Date of Birth: May 15, 1932
Grammar School: Alexander B. Bruce
Course: Business
Ambition: Medical Secretary
Hobby: Reading, Dancing, Swimming
Comment: Curly brown hair and a sparkling smile make "Barb" a very popular girl with all her classmates. We are sure this sweet girl will be a success in her career as a medical secretary.

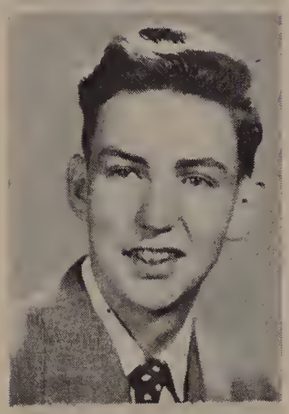

JOHN FLEMING

Nickname: "Flem"
Date of Birth: April 17, 1933
Grammar School: Alexander B. Bruce
Course: College
Ambition: To be a Dentist
Hobby: Sports
Comment: Math. Club, 3, 4; Speakers' Club, 4; Hi-Y, 1, 2, 3. John is a wonderful fellow to know because of his generosity. We hope he will be very successful in life, the class of '50 wishes him all the luck in the world.

HAROLD C. FLETCHER

Nickname: "Sonny"
Date of Birth: September 4, 1932
Grammar School: John R. Rollins
Course: Manual Arts
Ambition: Machinist
Hobby: Fishing
Comment: "Sonny" is very personable. He is well liked in his English class, because of his sense of humor. We all wish him luck in his ambition of becoming a machinist.

PHILIP ROBERT FORCIER

Nickname: "Bob"
Date of Birth: May 26, 1931
Grammar School: Alexander B. Bruce
Course: Business
Ambition: To be a Sheet Metal Draftsman
Hobby: Radio and Drafting
Comment: Good luck to you in your ambition.

WILLIAM FORD

Nicknames: "Tex" or "Bill"
Date of Birth: April 13, 1932
Grammar School: John Breen
Course: College
Ambition: Basketball Coach
Hobby: Sports
Comment: Baseball, 3, 4; Basketball, 4. Tall red headed, and good looking describes "Bill" to a "T". Why not coach Basketball at Lawrence High, "Bill"? Well, whatever you do, we know you will be a success.

EUROPO GRACE GALLUZZO

Nickname: "Ropo"
Date of Birth: June 20, 1932
Grammar School: Packard
Course: Business
Ambition: A successful Secretary
Hobby: Dancing, Crocheting
Comment: "Ropo's" sense of humor has proved helpful to all during the past four years. Whenever anyone's spirit was low it was instantly buoyed up when her infectious laugh reached them.

JOHN GARFI

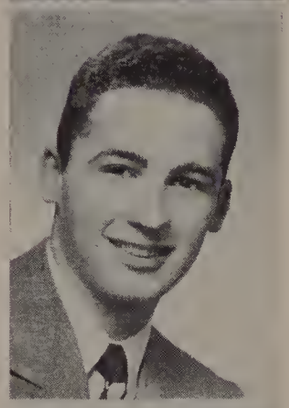

Nickname: "Johnny"
Date of Birth: December 29, 1932
Grammar School: Alexander B. Bruce
Course: College
Ambition: To travel throughout the world
Hobby: Swimming
Comment: Speakers' Club, 4; Baseball, 4. "Johnny" really enjoyed his four years in High School, thus having his many acquaintances to enjoy it with him. Here's hoping he will always bring extra enjoyment to his friends.

ALICE M. GARTSIDE

Nickname: "Al"
Date of Birth: September 16, 1932
Grammar School: John Breen
Course: Business
Ambition: Secretary
Hobby: Music, Dancing, Sports
Comment: With Alice's charm, brains, and keen sense of humor all rolled into one, I am sure she will succeed in future years.

SALVATORE FRANCIS GATTINELLA

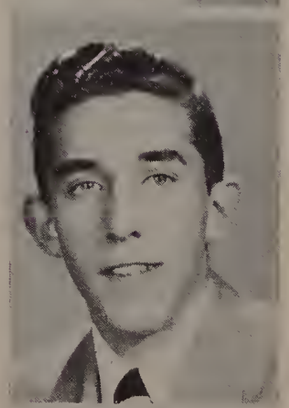

Nickname: "Sam"
Date of Birth: December 10, 1932
Grammar School: John K. Tarbox
Course: College
Ambition: To be a Radio Technician
Hobby: Sports and Dancing
Comment: Member of Italian Club, 4. Though quiet, "Sam" is alive and interested in everything about him.

EDWARD GAUDES

Nickname: "Ed"
Date of Birth: July 1, 1932
Grammar School: John Breen
Course: General
Ambition: Draftsman
Hobby: Skiing
Comment: "Ed's" quiet ways will never get him into trouble. Success as a draftsman!

CONSTANCE J. GAUMOND

Nickname: "Connie"
Date of Birth: November 25, 1932
Grammar School: Alexander B. Bruce
Course: Business
Ambition: To be a Bookkeeper
Hobby: Cooking
Comment: Speakers' Club. "Connie" is a wonderful girl whose bright ways have made our high school days very memorable. Luck always.

ROBERT R. GAUTHIER

Nickname: "Bob"
Date of Birth: July 13, 1931
Grammar School: Saint Patrick's
Course: College
Ambition: Show business
Hobby: Collecting Jazz Records, Dancing, Sports
Comment: Basketball, 1, 3, 4; Baseball, 3, 4; Football, 2; Math. Club, 3, 4. Meet "Bob, one of '50's favorite sons. To know him is to enjoy him. He has a purposeful, pleasing personality and is popular with the members of his class. "Bob" did an exceptional job as an active member of our Varsity Basketball Squad for the past two years. May he continue to enjoy happiness and good fortune in the future!

JOAN E. GENTILE

Date of Birth: September 13, 1933
Grammar School: Gilbert E. Hood
Course: Business
Ambition: Secretary
Hobby: Dancing, Sports
Comment: Y-Teens, 1, 2, 3, 4; U.L.S. Club. Joan always has a cheery "hi" for everyone.

MARYANN GERMANA

Nickname: "Bunny"
Date of Birth: July 7, 1933
Grammar School: John Breen
Course: Business
Ambition: To be a success
Hobby: Dancing, Bowling
Comment: Bowling, 1, 2, 3; Bowling Council, 4. "Bunny" is one of our nicest honor students. She has a wonderful personality, and is always willing to lend a helping hand to her many friends. Good luck to you Maryann in all you do, and may your brightest dreams come true.

MARY E. GIARRUSSO

Nickname: "Chicke"
Date of Birth: May 23, 1933
Grammar School: Public School No. 18, Paterson, New Jersey
Course: College
Ambition: To be a Nurse
Hobby: Dancing, Swimming
Comment: Mary has a really soothing personality that will make her bedside manner a real boom to her patients. Good luck in your career!

THERESA GIBBONS

Nickname: "Terry"
Date of Birth: January 15, 1933
Grammar School: Alexander B. Bruce
Course: Business
Ambition: Medical Secretary
Hobby: Swimming, Collecting Red Sox Pictures
Comment: Speakers' Club. "Terry," the girl with a cheery "hello" for everybody and a pleasing personality, liked by all.

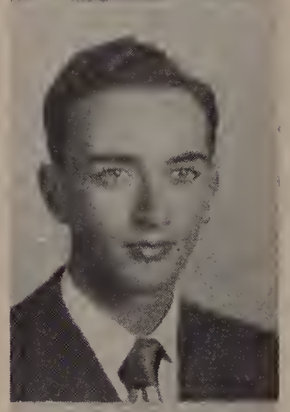

HERBERT L. GIDANSKY

Nickname: "Herbie"
Date of Birth: December 16, 1932
Grammar School: Alexander B. Bruce
Course: College
Ambition: Doctor
Hobby: Piano
Comment: Class Salutatorian; Track, 2, 3, 4; Math. Club, 3, 4; Speakers' Club, President, 4; German Club, 4; Glee Club, 4; Home Room Representative, 4; Ad Committee, 4. "Herb" is a top student, fine athlete and a wonderful friend. Lots of luck in your future life to one who most assuredly will be a success.

MYRNA GILBOARD

Date of Birth: December 8, 1932
Grammar School: Alexander B. Bruce
Course: College
Ambition: Model
Hobby: Dancing, Tennis, Swimming
Comment: Speakers Club, 4. Myrna shall be long remembered for her extensive wardrobe and pleasant smile which earned her many friends at L. H. S. Good luck to you in your modeling career.

ALVIN M. GLAZERMAN

Nickname: "Al"
Date of Birth: May 8, 1933
Grammar School: Alexander B. Bruce
Course: College
Ambition: Business Executive
Hobby: Sports, Jazz
Comment: Math. Club, 3, 4; President, 4; French Club, 4; Vice-President; Speakers' Club. 4; Glee Club, 4; Yearbook Committee; Track Squad, 1, 2. "Al's" friendly manner and happy disposition have made him one of the most popular boys in the class and will help him to succeed.

KENNETH EDWIN GOLAN

Nickname: "Ken"
Date of Birth: May 9, 1933
Grammar School: John R. Rollins
Course: Business
Ambition: To become a certified Public Accountant if possible
Hobby: Fishing and Hunting
Comment: Vice-President of German Club. "Ken" is a smart fellow with a pleasing personality. He is sure to succeed in whatever field of work he enters.

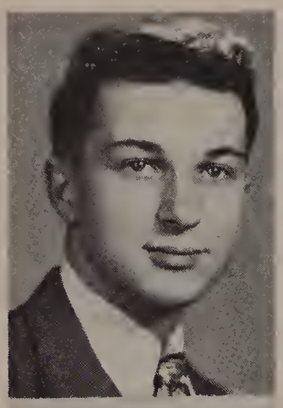

SAUL GOLDBERG

Date of Birth: December 2, 1932
Grammar School: Alexander B. Bruce
Course: College
Ambition: Commercial Artist or Designer
Hobby: Freehand Drawing, Designing, Dancing, Collecting Photos and Corresponding
Comment: Drawing Club, 4; Glee Club, 2, 3, 4; Operetta, 3; Vice-President of Spanish Club, 4. Saul is one of our top seniors. His delightful personality, his perserverance and his wonderful talent will make him another Rembrandt.

SHIRLEY A. GOSSELIN

Nickname: "Gossie"
Date of Birth: December 4, 1932
Grammar School: Alexander B. Bruce
Course: Business
Ambition: Secretary
Hobby: Swimming, Crocheting, Reading
Comment: Speakers' Club. A popular girl with many friends. Her bright smile and happy "hello" will be missed by her friends.

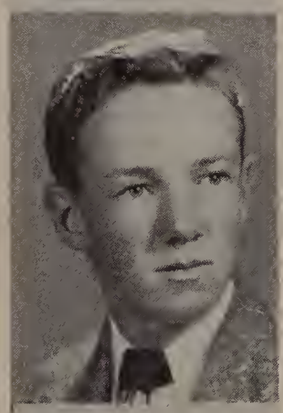

WALTER GRADY

Nickname: "Red"
Date of Birth: October 9, 1932
Grammar School: Saint Patrick's
Course: General
Ambition: Engineering
Hobby: Hunting, Fishing, Sports
Comment: "Red's" nice smile, sparkling personality and sense of humor will win him many friends.

ARWILDA ANN GRANT

Nickname: "Willy"
Date of Birth: January 7, 1933
Grammar School: Alexander B. Bruce
Course: College
Ambition: Chemist
Hobby: Swimming, Horseback Riding
Comment: Debating Society, 2; Math. Club Treasurer, 3, 4; Speakers' Club Vice-President, 4; Lawrencian, 1, 2, 3, 4; Associate Editor, 2, 3; Circulation Manager, 4; Girls' Bowling league. 2; Yearbook Committee, 4; German Club, 4; Jr. Red Cross Council President, 4; Y-Teens, 1, 2, 3, 4; President, 3; Vice-President, 1. "Willy" is most attractive and popular. Her charm and poise have won her the admiration of her fellow students.

MARY E. GREENE

Date of Birth: August 11, 1932
Grammar School: John R. Rollins
Course: College
Ambition: To go to College
Hobby: Dancing
Comment: Y-Teens, 1, 2, 3, 4; Debating Society, 1; Glee Club, 3; French Club, 4. Mary is a girl with a wonderful personality and looks to match. Her winning smile has won her countless friends during her high school career. We'll always remember you, Mary, and hope your greatest ambition becomes a realization. Best of luck!

LUCILLE JOANNE GRIECO

Nickname: "Lulu"
Date of Birth: February 6, 1933
Grammar School: Oliver Leahy
Course: General
Ambition: To become an accomplished Accordionist
Hobby: Dancing and Singing
Comment: Glee Club. "Lulu" is one girl whose musical ability is sure to aid in her ambition. Her personality and wonderful sense of humor are an asset to all her other fine qualities.

JOHN A. GROELE, JR.

Nickname: "Jack"
Date of Birth: October 28, 1933
Grammar School: John Breen
Course: College
Ambition: Chemist
Hobby: Photography, Sports
Comment: Band, 2; Math. Club, 3. "Jack" has been a favorite among all for the past four years because of his gay sense of humor and friendliness.

KENNETH P. GUAY

Nickname: "Butch"
Date of Birth: May 31, 1932
Grammar School: Sacred Heart
Course: General
Ambition: Mechanic
Hobby: Baseball, Football
Comment: Personable, full of fun, popular among his school mates.

FRANCES MARTHA GUILMETTE

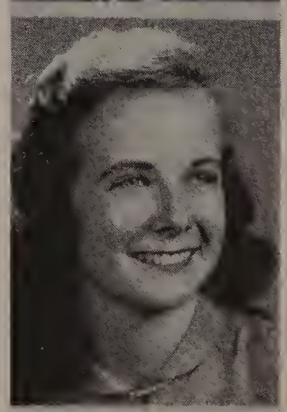

Nickname: "Frannie" *Date of Birth*: February 22, 1933
Grammar School: Emily G. Wetherbee
Course: Nurse's Preparatory
Ambition: An efficient Nurse
Hobby: Swimming, Dancing, Horseback Riding
Comment: Vice-President of Senior Class; Cheerleader, 3, 4; Glee Club, 4; Representative on Good Government Day; Yearbook Committee; Secretary of Debating Society, 4; Homeroom Representative, 1, 2, 4; Y-Teens, 1, 2, 3; Vice-Pres., 4; Committee on Junior-Senior Social; Committee on Football Frolic; Speakers' Club. Her pleasant personality will always be remembered by everyone as well as her scholastic ability. She hopes to become a nurse and I'm sure she has the ability to be a successful one.

LORRAINE GUILMETTE

Nickname: "Lorrie"
Date of Birth: May 20, 1931
Grammar School: St. Joseph's
Course: Business
Ambition: Housewife and mother
Hobby: Roller Skating, Crocheting
Comment: "Lorrie" is a girl with a sparkling personality and likeable ways. She is a friend to all who know her. Her intelligence and friendliness are sure to make her a success in everything she does.

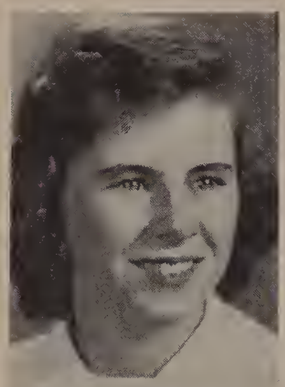

CONSTANCE A. GUINEY

Nicknames: "Connie," "Con"
Date of Birth: December 27, 1931
Grammar School: John R. Rollins
Course: College
Ambition: Physical Education Teacher
Hobby: Dancing, Collecting records, Sports
Comment: Y-Teens, 1, 2, 3, 4; Debating Society Vice-President, 4; Homeroom Rep., 3; German Club, 4; Yearbook Committee, 4; Bowling League, 2, 3; "Twigs," 2, 3, 4. "Connie" is a favorite. An all 'round sport, always smiling, always full of fun describes her best.

LARRAINE HABIB

Nicknames: "Larry" and "Butch"
Date of Birth: October 12, 1931
Grammar School: Alexander B. Bruce
Course: Business
Ambition: Secretary
Hobby: Bowling, Dancing, Music
Comment: An easy-going well liked member of the Senior Class. She will always be remembered by the many friends she has made in the four years she has been here.

NORMA ARLENE HALL

Nickname: "Sandy"
Date of Birth: November 23, 1931
Grammar School: John K. Tarbox
Course: General
Ambitions Housewife
Hobby: Skating, Sewing, Swimming
Comment: Home Economics Club. Her quiet ways will always be something to remember her by and she'll aways be a friend of everyone.

SHIRLEY MAY HALL

Nickname: "Shirl"
Date of Birth: February 6, 1933
Grammar School: John K. Tarbox
Course: General
Ambition: Comedy actress
Hobby: Drawing and Dressmaking
Comment: Vice-President Home Economics Club; Y-Teens. "Shirl" is a petite, little miss with a lovely smile for everyone.

KENNETH B. HALLAS

Nickname: "Ken"
Date of Birth: September 13, 1932
Grammar School: Packard
Course: College
Ambition: Civil Engineer
Hobby: Sports
Comment: Math. Club, 4. "Ken" is one of the better known members of the class of '50. He is a great sports fan and an inspiring friend to all. Best of luck to you "Ken," and may you become a brilliant civil engineer.

FRANCIS MICHAEL HALLORAN

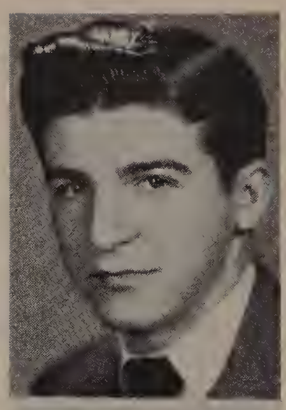

Nicknames: "Nick," "Hal"
Date of Birth: April 30, 1932
Grammar School: John K. Tarbox
Course: General
Ambition: Pharmacist
Hobby: Baseball, Dancing
Comment: Played for baseball team one season in the outfield position. "Nick" is a friendly boy with a charming personality. He is sure to be a success. Good luck, "Nick," in everything you do.

RAYMOND E. HAMMER

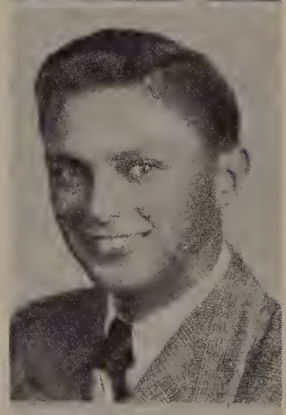

Nickname: "Ray"
Date of Birth: September 12, 1932
Grammar School: John R. Rollins
Course: College
Ambition: Draftsman or Engineer
Hobby: All Sports, Hunting and Fishing, Photography
Comment: Track Team, 2, 3; German Club, 4; Hi-Y, 4; Youth Council, 4. "Ray's" friendly manner has won him many friends, and we know he will be a success in his chosen career.

BARBARA HANCOCK

Nickname: "Babs"
Date of Birth: June 14, 1932
Grammar School: St. Laurence's
Course: General
Ambition: To be an Artist
Hobby: Roller Skating, Dancing, Bowling, Drawing
Comment: Y Teens, 1, 2, 3, 4; Art Club ;Girls' Bowling League. "Babs," a wonderful girl, full of fun. She has a sparkling personality, and she is a very good roller skater and dancer. Barbara is liked by everyone who knows her.

DOROTHY MARIE HANLEY

Nickname: "Dot"
Date of Birth: July 8, 1933
Grammar School: Gilbert E. Hood
Course: Nurse's Preparatory
Ambition: To be a Nurse
Hobby: Dancing, Swimming, Skiing
Comment: Basketball team at Y. W. C. A.; Wing Scouts. "Dot" is a bright, quiet girl who is lots of fun and full of personality. She is sure to be a wonderful nurse.

WINIFRED TERESA HARKINS

Nickname: "Winnie"
Date of Birth: September 9, 1932
Grammar School: Alexander B. Bruce
Course: Business
Ambition: To be a Fashion Designer
Hobby: Dancing, Drawing and Bowling
Comment: Y-Teens. "Winnie" is one of the best liked girls at L. H. S. Her charming manner and winning ways, plus her lovely smile will long be remembered at L. H. S. Best of luck in future years "Winnie."

ELEANOR L. HARRINGTON

Nickname: "Ellie"
Date of Birth: November 28, 1931
Grammar School: Emily G. Wetherbee
Course: Business
Ambition: To be a success in life
Hobby: Swimming, Dancing, Skating
Comment: Y-Teens, 1, 2, 3, 4; Bowling League, 4. Eleanor's million dollar personality has won her scores of friends. She is always willing to do anyone a favor or lend a hand. May you always remain as you are and the best of luck to you in the future.

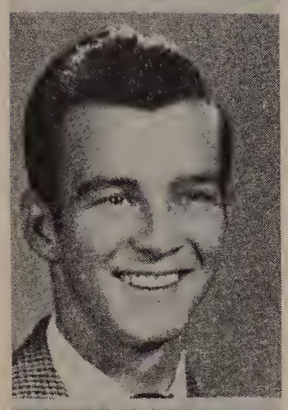

WILLIAM HARRISON

Nicknames: "Bill" and "Lefty"
Date of Birth: May 28, 1932
Grammar School: Packard
Course: General
Ambition: State Trooper
Hobby: Athletics and Music
Comment: Football, 1, 2, 3; Baseball, 1, 2, 3, 4; Track, 2, 4; Homeroom Rep. 1. "Bill" is a good looking fellow with a jolly sense of humor. We wish you luck in your future ambition and we are sure you will be a successful state trooper.

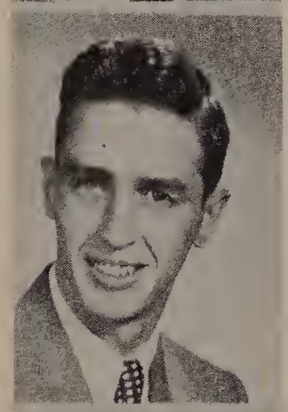

JOHN J. HARTNETT

Nickname: "Johnny"
Date of Birth: June 15, 1932
Grammar School: John K. Tarbox
Course: College
Ambition: To go to College
Hobby: Sports, Farming
Comment: Speakers' Club, 4; French Club, 4; Yearbook Committee, Class Historian; Boys' State Representative, 4. John is one of the most likeable fellows that you could meet. Though he is quiet and unassuming. When you have become acquainted with him, you will be aware of the sincere and unfailing quality of his friendship.

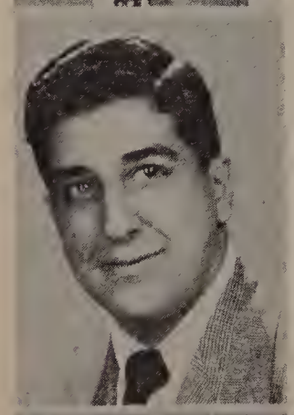

JOHN GEORGE HATEM

Nickname: "Johnny"
Date of Birth: January 5, 1932
Grammar School: John K. Tarbox
Course: General
Ambition: To become a Businessman
Hobby: Football, Trucks
Comment: He was a member of our football squad and is active on the Yearbook Advertising Committee. John has an infectious smile.

VIRGINIA BLANCHE HEBERT

Nickname: "Ginger"
Date of Birth: November 6, 1932
Grammar School: Alexander B. Bruce
Course: Nurse's Preparatory
Ambition: To be a pilot and own my own plane
Hobby: Swimming, Baseball, Skiing, Skating
Comment: Basketball Team at Y. W. C. A.; Civil Air Patrol. "Ginger" is a fun-loving girl who is sure to succeed in anything she undertakes.

THERESA HEWITT

Nickname: "Terry"
Date of Birth: August 27, 1932
Grammar School: John R. Rollins
Course: Nurse's Preparatory
Ambition: Nurse
Hobby: Swimming
Comment: "Terry" is a swell miss to know. Loads of personality, and always ready to help a friend in need.

EDMUND JOSEPH HICKEY

Nickname: "Ed"
Date of Birth: July 2, 1932
Grammar School: Saint Patrick's
Course: General
Ambition: To become connected with the newspaper business
Hobby: Fishing, Ice Skating, Reading, Sea Scouting
Comment: "Ed" is well liked by all. His training in the Sea Scouts will fulfill his ambition. In his junior year, Edmund represented the L. H. S. at the University of Massachusetts Boys State.

GEORGE PATRICK HOLMES

Nickname: "Red"
Date of Birth: December 18, 1933
Grammar School: Packard
Course: General
Ambition: To be a great Athlete
Hobby: Sports, and having fun
Comment: Basketball, 3, 4; Baseball, 4; Speakers' Club. A friend who's always there when you need him. We know he'll make good in sports.

EDMUND FRANCIS HOULIHAN

Nickname: "Eddie"
Date of Birth: December 22, 1929
Grammar School: Saint Mary's
Course: Manual Arts
Ambition: To be one day, a great American Statesman
Hobby: Helping others, in more ways than one
Comment: "Eddie" will always be remembered as a fellow with a wonderful sense of humor, and friendly ways. And he certainly would make a fine historian.

ANTHONY J. INDURRE

Nickname: "Tony"
Date of Birth: July 31, 1932
Grammar School: John R. Rollins
Course: General
Ambition: To become a Coach
Hobby: Sports
Comment: Baseball, 2, 3, 4; Football, 4. A swell fellow with a nice personality, and a good sense of humor is our classmate "Tony."

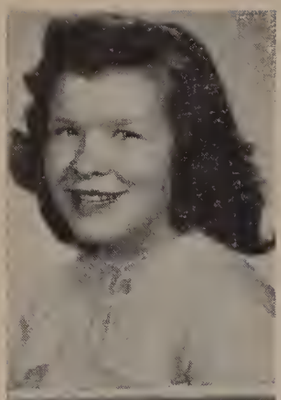

JANE C. IVERS

Nickname: "Janie"
Date of Birth: December 5, 1932
Grammar School: Alexander B. Bruce
Course: General
Ambition: Undecided
Hobby: Dancing, Writing
Comment: "Janie" is a sweet little miss who is well liked by everyone. She always has a cheery "hello" for her classmates. She is a member of the Y-Teens and the Spanish Club.

SHIRLEY IRENE JACKSON

Nickname: "Shirl"
Date of Birth: October 8, 1932
Grammar School: John K. Tarbox
Course: Business
Ambition: Stenographer
Hobbys Roller Skating, Dancing
Comment: Shirley is a wonderful girl whose personality is her greatest asset. Her friends are numerous and well they should be. Shirley is sure to be a great success as a stenographer and our best wishes go with her in this chosen profession.

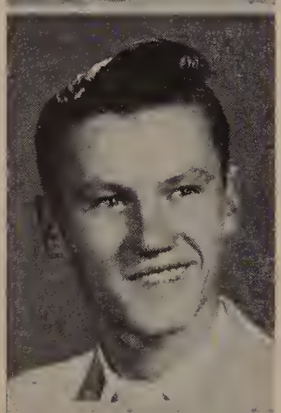

EDWARD JAROSZ

Nickname: "Eddie"
Date of Birth: November 13, 1932
Grammar School: Holy Trinity
Course: Manual Arts
Ambition: Business
Hobby: Sports
Comment: Baseball, 1, 2, 3, 4. "Eddie" is quiet, but he is willing to join in the fun. May good luck and good fortune always be with you.

DOROTHY ANN JOAQUIN

Nickname: "Red"
Date of Birth: February 27, 1933
Grammar School: Oliver Leahy
Course: Business
Ambition: Secretary
Hobby: Dancing and Swimming
Comment: If you see a petite red-head strutting down the corridors you know it's D. J. (Red). She's a wonderful person to know with a charming sense of humor and a gift for making friends.

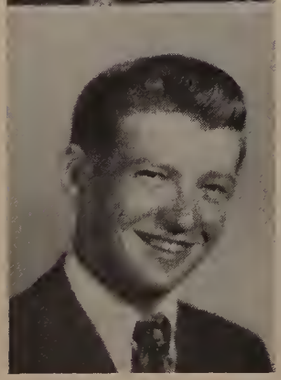

HAROLD JOHNSON

Nickname: "Red"
Date of Birth: September 26, 1932
Grammar School: Packard
Course: Manual Arts
Ambition: Electricians Technician
Hobby: Fishing, Cartooning
Comment: "Red" is a fellow with a fine personality and a wonderful sense of humor, which we will never forget.

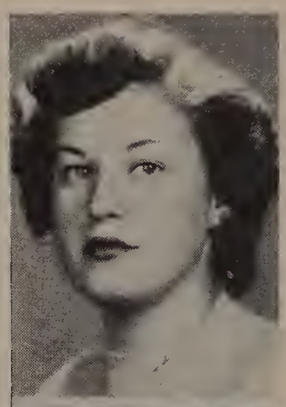

GERALDINE JOUBERT

Nickname: "Jerry"
Date of Birth: July 26, 1932
Grammar School: Alexander B. Bruce
Course: Nurse's Preparatory
Ambition: To manage or own a restaurant and to travel
Hobby: Drawing
Comment: A member of the Speakers' Club. A wonderful girl with a personality to match. She has the ability of becoming a a successful artist.

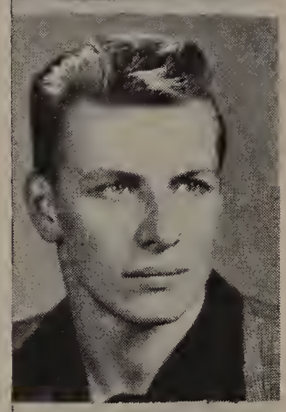

FRANCIS KADILL

Nickname: "Bob"
Date of Birth: February 14, 1932
Grammar School: West Junior High, Holyoke, Mass.
Course: General
Ambition: Airforce
Hobby: Pool, Track, Baseball, Football
Comment: "Bob" is a good student who will become a success in the airforce.

CAROL B. KALIL

Date of Birth: December 25, 1932
Grammar School: Gilbert E. Hood
Course: Business
Ambition:Occupational Therapist
Hobby: Horseback Riding, Swimming
Comment: Bowling League, Y-Teens. We will always remember Carol as a possessor of a sweet and pleasing personality who always has a friendly smile and hello for everyone. May you have nothing but the best in years to come.

IRENE E. KANE

Nickname: "Kanie"
Date of Birth: February 2, 1933
Grammar School: John K. Tarbox
Course: College
Ambition: Navy Nurse
Hobby: Photography
Comment: Debating Society, 2; Y-Teens, 2, 3; Bowling League, 4; German Club, 4. "Kanie" will long be remembered for her friendly ways and happy disposition, and we know she will make a wonderful nurse.

ELAINE G. KAPLAN

Nickname: "Glenda"
Date of Birth: April 20, 1933
Grammar School: Alexander B. Bruce
Course: College
Ambition: To achieve my goal in the writing field
Hobby: Creative Writing, Swimming, Dancing, and the Red Sox
Comment: Math. Club, 3; French Club, 4; Speakers' Club, 4. Full of fun and fancy free, "Glenda" will always be remembered for her animated laughter and sparkling personality. She will surely be an asset to the field of creative writing.

CAROLYN E. KAY

Nickname: "Bunny"
Date of Birth: May 18, 1933
Grammar School: John Breen
Course: Business
Ambition: To make a good housewife
Hobby: Roller Skating
Comment: "Bunny" is well liked by all who know her, for her friendly smile and personality.

JAMES T. KELLEY

Nicknames: "Jim," "Diego"
Date of Birth: October 25, 1932
Grammar School: Alexander B. Bruce
Course: Business
Ambition: Advertising
Hobby: Painting, Photography, Good Music, Dancing
Comment: Glee Club, 2, 3; Art Club, 4. "Jim" always has a smile for everyone which, along with his pleasant personality, rates him as one of L. H. S.'s best.

ROSEMARY ANN KENNEDY

Nicknames "Rosie"
Date of Birth: January 18, 1932
Grammar School: Packard
Course: Nurse's Preparatory
Ambition: To become a Nurse
Hobby: Painting and Animal Collecting
Comment: Active member of the Yearbook Committee. A girl who has a personality to match her charm and appearance.

ELIZABETH ANN KERN

Nickname: "Betty"
Date of Birth: May 15, 1932
Grammar School: West Virginia
Course: General
Ambition: To become a Hairdresser
Hobby: Dancing, Bowling
Comment: President of Home Economics Club; A member of the Speakers' Club. "Betty" will always be remembered as one of our dear classmates. Her sweet ways and personality have won her many friends.

SAMUEL SCOTT KERSHAW, JR.

Nickname: "Sammy"
Date of Birth: June 29, 1931
Grammar School: Alexander B. Bruce
Course: General
Ambition: Manager of a Mill
Hobby: Dancing, Pool, Swimming
Comment: "Sammy" has a wonderful personality and a cheery "hello" for everyone.

SAM KHOURY

Nickname: "Daint"
Date of Birth: December 1, 1932
Grammar School: Oliver Leahy
Course: General
Ambition: To join the Marine Corp.
Hobby: Baseball, Football, Boxing, Dancing
Comment: Baseball. We wish you the best of luck in the Marine Corp. We know you will succeed.

THOMAS F. KILCOYNE

Nickname: "Tommy"
Date of Birth: April 1, 1932
Grammar School: John R. Rollins
Course: General
Ambition: To go into the Navy
Hobby: Building Model Airplanes
Comment: A very quiet, studious boy, a member of the Naval Reserves. Upon completion of his high school education, he will enter the regular Navy, where we are sure, he will be a credit to his school and himself.

CATHERINE M. KLUK

Nickname: "Kay"
Date of Birth: August 7, 1933
Grammar School: Holy Trinity
Course: Business
Ambition: Medical Secretary
Hobby: Reading, Dancing, Sports
Comment: A captivating smile, quiet manner, sunny disposition, and willingness to help others are characteristics of "Kay" who we know will succeed in her chosen profession. Lots of luck.

ANNA B. KOLODZIEJ

Nickname: "Ann"
Date of Birth: April 3, 1932
Grammar School: Oliver Leahy
Course: General
Ambition: Dress Designer
Hobby: Dancing, Skating, Sewing
Comment: Art Club. "Ann's" personality will always be remembered by her classmates.

BARBARA M. KOPELMAN

Nickname: "Bunny"
Date of Birth: April 19, 1932
Grammar School: Alexander B. Bruce
Course: College
Ambition: To be a Dental Hygienist
Hobby: Bowling, Dancing, Reading
Comment: Speakers' Club, 4; Bowling League, 3, 4. "Bunny" is not only a wonderful girl, but a good student as well. Her catchy laughter shows that she looks toward the sunny side of life. Our wishes for success go with her in her chosen profession.

PHYLLIS ANN KOZACZKA

Nickname: "Phil"
Date of Birth: June 28, 1933
Grammar School: John R. Rollins
Course: Business
Ambition: A career in business
Hobby: Roller Skating, Horseback Riding, Bowling, Swimming
Comment: Girl Reserve's; Y-Teens, 2, 3, 4; "Y" Roller Skating Club, 4; Bowling Club, 4. "Phil" is one of the sweetest girls in the senior class. Her amiable personality will help her achieve her ambitions and make her dreams become realities.

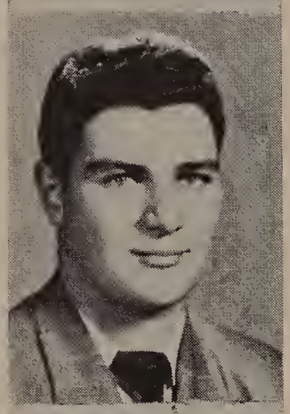

MELIK MICHAEL KREKORIAN

Nickname: "Mike"
Date of Birth: November 17, 1931
Grammar School: John K. Tarbox
Course: General
Ambition: Building Constructor
Hobby: Sports
Comment: Football, 4; Spanish Club. "Mike" is ambitious, personable, has a wonderful sense of humor, and is very popular among many schoolmates.

KAROLYN ANN KRESS

Nickname: "Kal"
Date of Birth: December 30, 1932
Grammar School: John R. Rollins
Course: General
Ambition: Interior Decorator
Hobby: Roller Skating and Dancing
Comment: Speakers' Club; German Club; Y-Teens. "Kal" is a girl who is well liked by all the class and who has a personality that will always win her many friends.

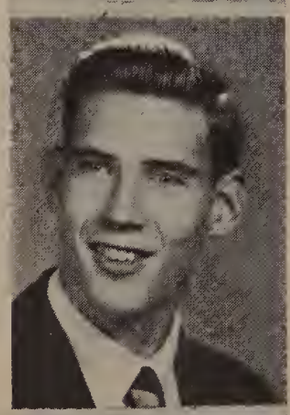

EDWARD E. KRUKONIS

Nickname: "Ed"
Date of Birth: December 18, 1933
Grammar School: Alexander B. Bruce
Course: College Preparatory
Ambition: Physician
Hobby: Model Railroading, Photography, Sports
Comment: Math. Club, 3; Football, 4. "Ed" is a fine fellow, popular with us all. Good luck "Doc."

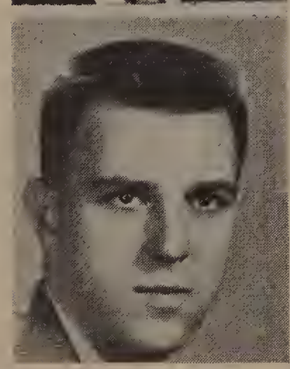

FRED KUCHAR

Nickname: "Kuch"
Date of Birth: April 28, 1931
Grammar School: John K. Tarbox
Course: College
Ambition: Engineer
Hobby: Sports
Comment: Football Team, 1, 2, 3, 4; Class Sec.-Treas., '49. Fred is one of our most friendly and well liked seniors. His good sportsmanship is one of his outstanding qualities.

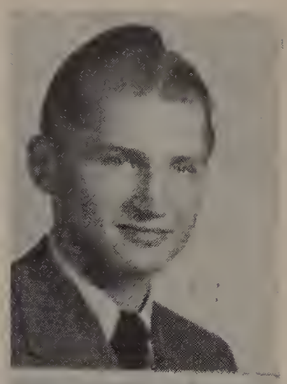

WILLIAM R. KURGAN

Nickname: "Bill'
Date of Birth: November 18, 1932
Grammar School: John K. Tarbox
Course: General
Ambition: To be a Millionaire
Hobby: Baseball, Football, Swimming, Fishing
Comment: "Bill" is a fellow with a wonderful personality and will succeed in whatever field he chooses. Best of luck "Bill."

JANET KUTOVICH

Nickname: "Jan"
Date of Birth: November 4, 1931
Grammar School: John K. Tarbox
Course: General
Ambition: To be a good homemaker
Hobby: My wardrobe
Comment: Girls' Bowling Teams, 3, 4; Speakers' Club 4. "Jan" is a sharp dresser with a sweet personality. Good luck with your chosen career.

LEONITA A. LA CARUBBA

Nickname: "Nita"
Date of Birth: November 11, 1932
Grammar School: Gilbert E. Hood
Course: Business
Ambition: To be a success
Hobby: Dancing, Reading, Bowling
Comment: Bowling Club. "Nita" is a sweet girl whose winning smile and personality have made her a host of friends. She is truly an asset to the class of 1950. May you be a success in whatever your future holds "Nita."

ADELINE ESTER LAHOOD

Nickname: "Addie"
Date of Birth: December 12, 1932
Grammar School: John K. Tarbox
Course: Business
Ambition: Medical Secretary
Hobby: Dancing, Bowling, Listening to Disc-Jockey's
Comment: Bowling, 1, 3, 4. "Addie" is one of the most likely to succeed in becoming a medical secretary. She always has a pleasant smile and has made friends with everyone. Always stay as sweet and charming as you are. Best of luck in the future years.

IRENE MAE LA PLANTE

Nickname: "Rene"
Date of Birth: October 11, 1932
Grammar School: Emily G. Wetherbee
Course: General
Ambition: To be a Cosmetologist
Hobby: Bowling, Swimming and Dancing
Comment: Y-Teens, 1, 2; Member of Home Economics Club, 3, 4; Bowling League, 3, 4. "Rene," your friendly ways and personality, have made you a friend to everyone. Good luck in your chosen career.

JOSEPHINE THERESA LATINO

Nicknames: "Jo," "Josie"
Date of Birth: June 28, 1932
Grammar School: Oliver Leahy
Course: General
Ambition: Dress Designer or Commercial Artist
Hobby: Dancing, Drawing
Comment: "Jo" was a member of the Y-Teens, 1, 2. She is also a member of the Speakers' Club. "Jo" is known for her good sense of humor and pleasing personality. "Jo" is always ready to give a helping hand to anyone. Loads of luck to you, "Jo."

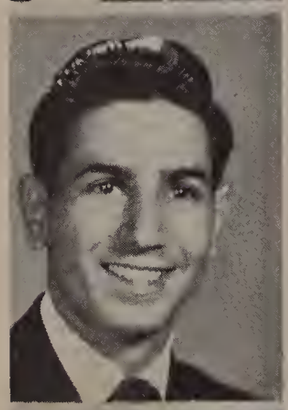

JOSEPH A. LAUDANI, JR.

Nickname: "Joe"
Date of Birth: March 4, 1932
Grammar School: Oliver Leahy
Course: College
Ambition: Radio and Television Technician
Hobby: Records, Football, Boxing
Comment: Football, 2, 3, 4; Senior Class President '50, and Junior Class Pres. '49; Yearbook Committee; Junior-Senior Social Committee. "Joe" is the most popular and best liked boy in our class, as can be seen by his outstanding record. We all hope he knows that everyone of the innumerable friends he has made here, stands behind him in his future endeavors. Good luck and success to our Class President.

THERESA B. LAURIN

Nickname: "Terry"
Date of Birth: June 21, 1930
Grammar School: Alexander B. Bruce
Course: Nurse's Preparatory
Ambition: To become a Nurse
Hobby: Dancing, Literature, Swimming
Comment: "Terry" is one who possesses a sparkling personality and winning smile. Her career in nursing is bound to be a success. Best of luck, "Terry"!

SHIRLEY ANN LAYCOCK

Nickname: "Shirl"
Date of Birth: August 7, 1932
Grammar School: John K. Tarbox
Course: College
Ambition: Dietician
Hobby: Bowling and Reading
Comment: Math. Club, 3, 4; Bowling League, 4. "Shirl" is one of the sweetest and most sincere girls in the senior class. She is a good friend to those who know her and is always willing to help her fellow classmates. We wish her success and lots of happiness in the future.

NANCY LEARY

Nickname: "Dutchess"
Date of Birth: December 20, 1932
Grammar School: Gilbert E. Hood
Course: Business
Ambition: Airline Stewardess
Hobby: Dancing, Swimming
Comment: Y-Teens. One of the prettiest and best dressed girls in the class of '50. Her sparkling personality and winning ways have made her one of the most popular members of our class.

GLENNA ELAINE LEBOWITZ

Nickname: "Glen"
Date of Birth: May 30, 1933
Grammar School: Alexander B. Bruce
Course: College
Ambition: Bacteriologist
Hobby: Dancing
Comment: Speakers' Club, 4; German Club, 4; Spanish Club, 4. All good things come in small packages. "Glen" will always be remembered for her pertness and pleasing personality. She is bound to be successful in her chosen field.

SHELLEY LEDERMAN

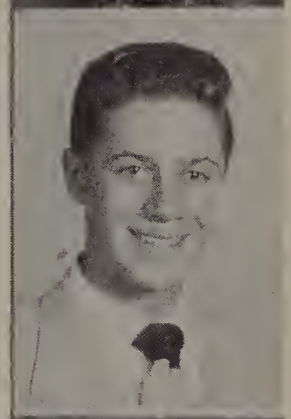

Nicknames: "Shel," "Zub"
Date of Birth: September 26. 1933
Grammar School: Alexander B. Bruce
Course: College
Ambition: Doctor
Hobby:Sports
Comment: Math. Club, 3; German Club, 4. Shelley has a good mind and a pleasing disposition. We are sure his waiting room will always be filled with patients.

MARY GERTRUDE LEFRANCOIS

Nicknames: "Gert," "Red"
Date of Birth: July 28, 1933
Grammar School: Alexander B. Bruce
Course: Business
Ambition: To become a Secretary
Hobby: Dancing, Swimming
Comment: "Gert" is both intelligent and friendly. She is always willing to lend a helping hand to everyone. Her sparkling personality shines even brighter than her radiant red hair. We are sure that she will be a success as a stenographer because she is a capable, well mannered and attractive young miss.

ALFRED A. LEMAY

Nickname: "Al"
Date of Birth: June 12, 1929
Grammar School: John K. Tarbox
Course: College
Ambition: Public Accountant
Hobby: Building Model Airplanes
Comment: A serious, ambitious student. "Al" has the respect of his teachers and classmates.

ROBERT A. LEMIEUX

Nickname: "Bob"
Date of Birth: May 19, 1932
Grammar School: Saint Mary's
Course: Manual Arts
Ambition: To be an Electronics Engineer
Hobby: Radio, Flock-finishing
Comment: "Bob" is a pleasant fellow, with the mind of a future scientist.

ANTHONY LEONARDO

Nickname: "Jocko"
Date of Birth: May 26, 1932
Grammar School: Oliver Leahy
Course: General
Ambition: Naval Career
Hobby: Bowling, Skating, Swimming
Comment: "Jocko" has a fine personality and is lots of fun in the class room.

RUTH J. LOGAN

Date of Birth: May 29, 1933
Grammar School: John R. Rollins
Course: College
Ambition: Doctor of Medicine
Hobby: Music, Dancing, Sports
Comment: Math. Club, 3; Bowling Club, 3. "Ruthie" has won many loyal friends for herself and our best wishes for her success will always be present.

ANTHONY JOSEPH LOIACONO

Nickname: "Tony"
Date of Birth: January 10, 1932
Grammar School: John K. Tarbox
Course: General
Ambition: To be a great Musician
Hobby: Dancing, Fishing and Hunting
Comment: "Tony" has been a member of the L. H. S. Band for 4 years, he is concert master of the Band, has taken part in the Glee Club, Speakers' Club, of which he is Secretary, and is Solo Clarinetist of the High School Orchestra. Good luck in your chosen field!

ELIZABETH ANN LO PIANO

Nickname: "Betty"
Date of Birth: June 21, 1933
Grammar School: Oliver Leahy
Course: Business
Ambition: Receptionist
Hobby: Dancing, Bowling, Collecting Records
Comment: "Betty's" small size was no hinderance in making her one of the nicest personalities in the class of 1950. But as we know "good things come in small packages." The best of luck in the future, "Betty."

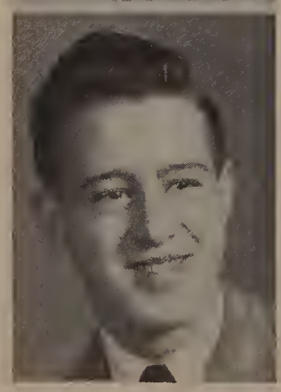

DONALD LOWELL

Nickname: "Don"
Date of Birth: April 3, 1933
Grammar School: St. Mary's
Course: Manual Arts
Ambition: Printer
Hobby: Basketball
Comment: "Don" is very quiet, but has a cheery "hello" for everyone, and is tops with the girls.

NANCY BREEN LYONS

Date of Birth: June 22, 1933
Grammar School: Gilbert E. Hood
Course: College
Ambition: To be a Nurse
Hobby: Skiing, Swimming and Dancing
Comment: Yearbook Committee; Y-Teens, 1, 2, 3, 4; "Y" Basketball Team, 2, 3, 4 (Captain, 3, 4 of team). One of the sweetest and nicest girls in our class. Her friendly smile and pleasing personality have won her many friends. We all wish Nancy the best of luck.

DOROTHY ANNE MACAIONE

Nickname: "Walla"
Date of Birth: November 7, 1930
Grammar School: Oliver Leahy
Course: General
Ambition: Theatre Manager
Hobby: Dancing, Making and designing clothes, Swimming
Comment: Art Club. One of the nicest girls in L. H. S. "Walla" has a wonderful personality and a cheering "hi" for everyone.

MARY C. MACHERA

Nickname: "Mae"
Date of Birth: June 29, 1932
Grammar School: Oliver Leahy
Course: College
Ambition: Writer
Hobby: Swimming, Dancing
Comment: Italian Club, 4. Mary's sense of humor and good nature have made everyone around her feel glad that she is a member of our student body. Her sparkling personality and good looks will enable her to go far in her chosen career as a writer. Good luck, Mary, you deserve the best.

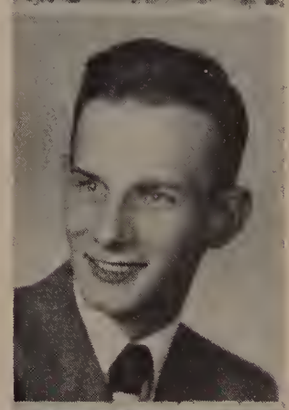

THOMAS CASS MacLAUCHLAN, JR.

Nickname: "Mac"
Date of Birth: June 8, 1932
Grammar School: Alexander B. Bruce
Course: General
Ambition: Television Cameraman
Hobby: Playing sports
Comment: A fellow who always has a smile and "hello" for everyone. We wish you good fortune in your future years.

PAULINE DOROTHY MAHER

Nickname: "Polly"
Date of Birth: June 11, 1931
Grammar School: St. Augustine's
Course: Nurse's Preparatory
Ambition: Nurse
Hobby: Dancing, Swimming
Comment: Hi-Y, 2; Girl Reserves, 1, 2, 3; Speakers' Club. "Polly" is one of the best liked girls in our class. Her gay sense of humor has won her many friends.

SHIRLEY MARIE MAINS

Nickname: "Mainsie"
Date of Birth: September 30, 1932
Grammar School: John R. Rollins
Course: Business
Ambition: Secretary
Hobby: Basketball, Roller Skating, Swimming
Comment: "Mainsie" is very quiet and reserved, but is a wonderful friend to all who know her.

IGNATIUS ANTHONY MAIORANA

Nickname: "Iggie"
Date of Birth: February 5, 1933
Grammar School: Holy Rosary
Course: Manual Arts
Ambition: To go to radio school
Hobby: Radio, Dancing and Stamp Collecting
Comment: Speakers' Club; Italian Club; Traffic Squad. A popular classmate, surely to succeed because of his wonderful personality and extreme intelligence.

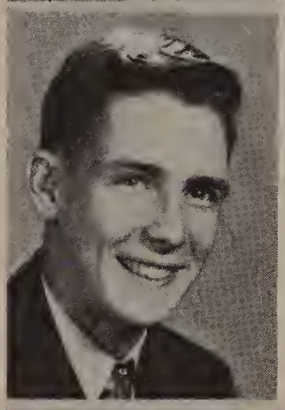

GERALD P. MALONEY

Nickname: "Jerry"
Date of Birth: March 9, 1933
Grammar School: John R. Rollins
Course: College
Ambition: Electrical Engineer
Hobby: Track, Swimming, Reading
Comment: Track, 1, 2, 3, 4; Math. Club, 3, 4; Speakers' Club, 4; Glee Club, 4; German Club, 4. "Jerry" is a fine fellow and an excellent scholar. In his four years here, he has put as much effort into making friends as in doing his school work. We all wish him success in whatever he may attempt.

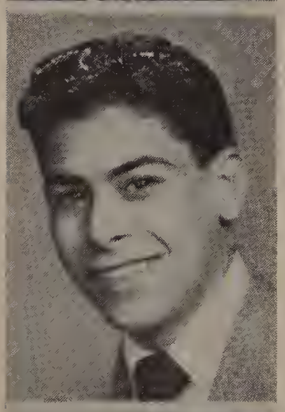

GEORGE J. MANGANO

Nickname: "Georgie"
Date of Birth: June 15, 1932
Grammar School: Packard
Course: College
Ambition: To tour the world; become a Pharmacist
Hobby: Sports
Comment: "Georgie" is popular with the boys and girls in his class. He is friendly and has a sweet smile.

DOROTHY ANNE MANNING

Nickname: "Dot"
Date of Birth: May 13, 1933
Grammar School: John R. Rollins
Course: Business
Ambition: Medical Secretary
Hobby: Dancing, Reading
Comment: U.L.S., 2, 3, 4; Y-Teens, 1, 2, 3, 4. "Dot" is one of the friendliest and best liked girls in the class of '50. She is noted for her pep, vim and vigor. Never a dull moment when "Dot" is around.

ANNE M. B. MARCINKEVICH

Nickname: "Mussie"
Date of Birth: October 8, 1932
Grammar School: St. Mary's
Course: College
Ambition: To be a success
Hobby: Music, Dancing, Sports, Sewing
Comment: Y-Teens, 2, 3, 4; German Club, 4; Speakers' Club, 4. "Mussie" is a pleasant little miss with a knack for winning friends. Her keen sense of humor has made it a great pleasure to know her. Good luck, "Mussie."

HELEN MARCINKEVICH

Date of Birth: November 9, 1932
Grammar School: John K. Tarbox
Course: Business
Ambition: Medical Secretary
Hobby: Bowling, Swimming and Collecting Records
Comment: Helen is a member of the bowling league. She is a happy miss with a charming personality.

MARY S. MARINO

Nickname: "May"
Date of Birth: December 20, 1932
Grammar School: John R. Rollins
Course: Business
Ambition: To be an Air Hostess
Hobby: Dancing
Comment: Mary is a member of the Pom Poms and is one of the prettiest girls in our Senior Class. She is always well dressed and a lady at all times. Best of luck Mary, may all your dreams be fulfilled.

MARY A. MAROUN

Nickname: "Mae"
Date of Birth: August 31, 1933
Grammar School: Gilbert E. Hood
Course: College
Ambition: To be a Pharmacist
Hobby: Bowling, Dancing, Reading
Comment: Y-Teens, 1; Lawrencian Staff, 2, 3, 4; Speakers' Club, 4; Bowling League, 2, 3, 4; French Club, President, 4. Mary has more than her share of good common sense. She is quiet, conscientious, a willing worker, and a great favorite with all her classmates. Her fine ability and character will surely make her a great success in her chosen field.

DINO JOHN MARLONE

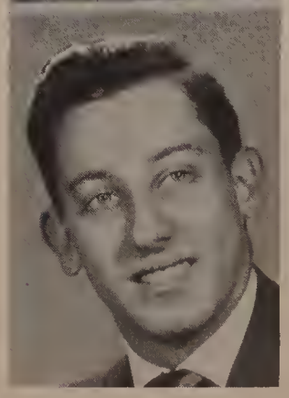

Nicknames: "Professor," "Joe," "Di"
Date of Birth: April 12, 1932
Grammar School: Oliver Leahy
Course: General
Ambition: School Teacher
Hobby: Baseball, Bowling, Records
Comment: The nickname "Professor" speaks accurately for Dino's scholastic ability. A member of the Band for the past 4 years. He combines scholarship with a pleasing personality.

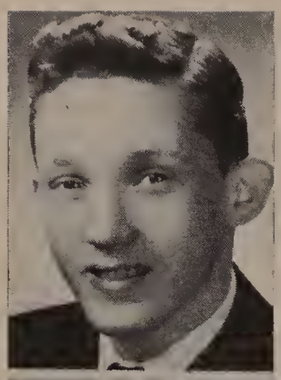

FRANCIS W. MAYOR

Nickname: "Frankie"
Date of Birth: January 19, 1932
Grammar School: Gilbert E. Hood
Course: General
Ambition: Salesman
Hobby: Sports
Comment: Basketball, 3, 4; Baseball, 2, 3; Band, 1, 2, 3. "Frankie" is a happy-go-lucky boy with lots of personality; also a member of the Basketball Team.

ANGELO HENRY MAZZAGLIA

Nickname: "Andy"
Date of Birth: March 27, 1933
Grammar School: Oliver Leahy
Course: Manual Arts
Ambition: Automotive Electrical Expert
Hobby: Taxidermy, Dancing
Comment: "Andy" is a fine fellow, who will undoubtedly go far, especially in his Mercury. He is well liked, and by his present knowledge of cars he appears to have gotten off to a good start. Good luck, "Andy," we know you'll make it.

LUCY ANN MAZZUCCO

Nickname: "Lou"
Date of Birth: September 7, 1933
Grammar School: Oliver Leahy
Course: Business
Ambition: To be a Dancing Teacher
Hobby: Sports in general, Dancing, Skating
Comment: She has a sparkling personality and is well liked by those who know her. She is very friendly and has a great big "hello" for everyone she meets.

DANIEL G. McAULIFFE

Nickname: "Mac"
Date of Birth: February 11, 1933
Grammar School: St. Augustine's
Course: College
Ambition: Show Business
Hobby: Sports
Comment: Home Room Representative, 3; Yearbook Committee, 4; Lawrencian Staff, 4; Junior-Senior Social Committee, 4; Football Frolic Committee. "Dan" is a regular fellow with a pleasant disposition and a fine sense of humor. All of us in the class of 1950 wish "Dan" the best of luck.

THERESA McAULIFFE

Nickname: "Terry"
Date of Birth: May 3, 1932
Grammar School: Gilbert E. Hood
Course: Business
Ambition: To become a Reporter and Secretary
Hobby: Dancing, Bowling, Horseback Riding
Comment: "Terry" is one of the nicest seniors of Lawrence High, liked by all who know her because of her cheerful smile and wonderful sense of humor. May your dreams come true, "Terry."

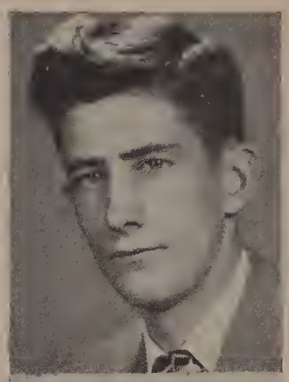

ROBERT TERRENCE McCANN

Nickname: "Mac"
Date of Birth: July 21, 1930
Grammar School: St. Anne's
Course: General
Ambition: Successful in life
Hobby: Riding and Swimming
Comment: "Bob" is a very amiable fellow and is friendly toward everyone.

RICHARD C. McDOWELL

Nickname: "Dick"
Date of Birth: April 23, 1933
Grammar School: Emily G. Wetherbee
Course: General
Ambition: Forestry Conservationist
Hobby: Music, Hunting and Fishing
Comment: "Dick" is one of the handsomest boys in our class. A likeable lad and one who'll go far.

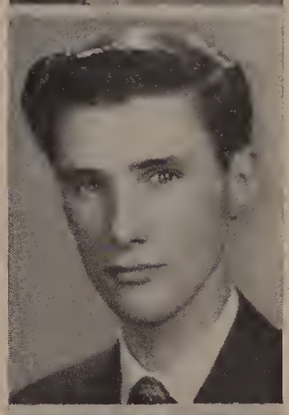

JOHN B. McGOWAN

Nickname: "Mac"
Date of Birth: May 29, 1933
Grammar School: Gilbert E. Hood
Course: College
Ambition: Music Conductor and Supervisor
Hobby: Music
Comment: Band, 1, 2, 3, 4; Corporal, 4; Orchestra. 3, 4. John is tall and good looking with a great love for music. He is liked by all in his class and we know he will succeed in any profession that he chooses.

MARTIN J. McGOWAN

Nickname: "Mac"
Date of Birth: September 1, 1931
Grammar School: Alexander B. Bruce
Course: Manual Arts
Ambition: To own a catering business and food shop
Hobby: Photography
Comment: Traffic Squad, 1, 2, 3. "Mac" can't fail at the catering business, he has a sparkling personality and many friends.

GERTRUDE L. McGREGOR

Nickname: "Gert"
Date of Birth: September 18, 1932
Grammar School: Alexander B. Bruce
Course: General
Ambition: To be a success
Hobby: Dancing and Swimming
Comment: Y-Teens, 1, 2, 3, 4; Debating Society, 4; Speakers' Club 4. "Gert's" dancing and good nature have made many a girl envy her.

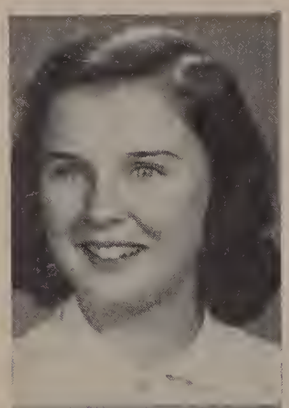

ELLEN UNWIN McHUGH

Date of Birth: March 15, 1933 *Course*: College
Grammar School: Alexander B. Bruce *Hobby*: Dancing
Ambition: To be self-supporting
Comment: Secretary-Treasurer of Senior Class; Cheerleader, 3. 4; Head Cheerleader, 4; Math. Club, 3, 4; Secretary of German Club, 4; Glee Club, 2, 3, 4; Speakers' Club; Debating Society, 2, 3, 4; Secretary of Debating Society, 2; President of Debating Society, 4; Lawrencian Staff, 2, 3, 4; Associate Editor, 3; Editor-in-chief of Lawrencian, 4; Co-chairman of Football Frolic Committee; Home Room Representative; Yearbook Committee. Ellen has been the dynamo of our class. Her leadership has set in motion many a good cause. We shall long remember the click of her high heels and her inexhaustible "pep"! May she be as outstanding at Radcliffe as she was at L. H. S.

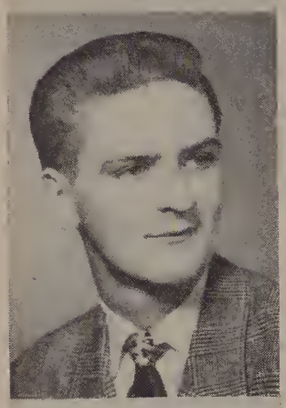

DONALD McLEOD

Nickname: "Mac"
Date of Birth: October 8. 1932
Grammar School: Alexander B. Bruce
Course: General
Ambition: To join U. S. Marines and become a Mechanic
Hobby: Sports, Hunting, Fishing
Comment: Tried for football team 2 and 4. "Mac" has personality plus, is a good dresser, and real friend when you need one. I am sure he will succeed greatly after leaving High School.

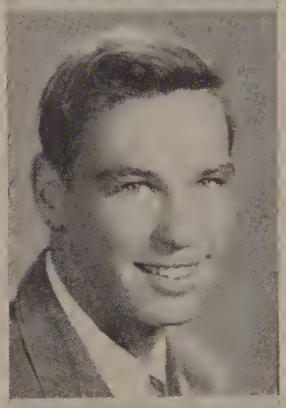

WILLIAM J. McMAHON

Nickname: "Mac"
Date of Birth: February 16, 1933
Grammar School: John Breen
Course: General
Ambition: To become a top notch boxer
Hobby: Swimming, Dancing, Boxing
Comment: "Mac" is a fine fellow with agreeable ways and I'm sure he will become a professional boxer.

ELIZABETH CARRIE McQUADE

Nickname: "Betty"
Date of Birth: December 16, 1932
Grammar School: Gilbert E. Hood
Course: College
Ambition: Nurse
Hobby: Dancing, Swimming, Skating
Comment: Girl's Debating Society, 4; Math. Club, 3, 4; Speakers' Club, 4; Bowling League, 1; Home Room Representative, 4; Yearbook Committee; Y-Teens, 1, 2, 3, 4. "Betty" will always be remembered for her neatness and wonderful personality. May good luck and good fortune always be with you.

JANE MELINCOFF

Nickname: "Janie"
Date of Birth: May 20, 1933
Grammar School: John R. Rollins
Course: College
Ambition: Secretary
Hobby: Sports
Comment: Math. Club, 3, 4; German Club, 4; Spanish Club, 4; Speakers' Club, 4. Jane is a girl who has combined beauty with brains. We know she'll make the best secretary ever and wish her luck at "Katie" Gibbs.

JOAN MARIE MENALE

Nickname: "Shorty"
Date of Birth: October 20, 1932
Grammar School: Oliver Leahy
Course: Business
Ambition: Private Secretary
Hobby: Dancing, Swimming, all Sports
Comment: "Shorty" is a tiny lass with great personality. Her most outstanding trait is a ready helping hand. May she find life full of happiness.

SHIRLEY C. MICHAUD

Nicknames: "Shirl" or "Frenchy"
Date of Birth: August 12, 1933
Grammar School: John K. Tarbox
Course: General
Ambition: Bookkeeper
Hobby: Bowling, Dancing
Comment: Bowling with the gym; Home Economics Club; Speakers' Club. Shirley is well known for her nice clothes, smile, friendliness, and swell personality. A friend to all who know her.

JOSEPH VINCENT MINICUCCI

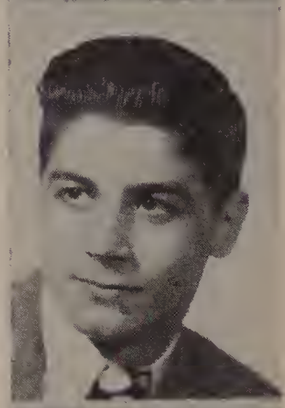

Nickname: "Trump"
Date of Birth: April 17, 1933
Grammar School: Gilbert E. Hood
Course: General
Ambition: Trumpet Player
Hobby: Playing trumpet
Comment: Baseball, 1; Basketball, 3; Band, 1, 2, 3, 4. "Joe" is a boy we shall never forget, because of his sparkling personality. We are sure that some day he will be a trumpet player in a famous orchestra.

NEIL C. MITCHELL

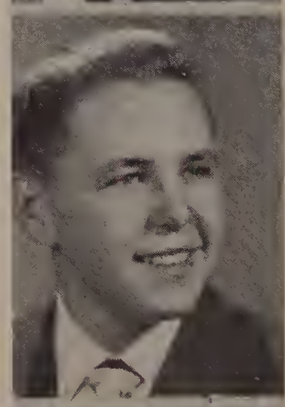

Nickname: "Mitch"
Date of Birth: December 18, 1930
Grammar School: Gilbert E. Hood
Course: Manual Arts
Ambition: To become a Printer
Hobby: Hunting
Comment: A good fellow with a winning smile that will take him far.

JOHN JOSEPH MONAHAN

Nickname: "Joe"
Date of Birth: February 12, 1933
Grammar School: Emily G. Wetherbee
Course: General
Ambition: Aeronautical Engineer
Hobby: Photography, Model Airplanes
Comment: "Joe" has a swell personality and is liked by both sexes. "Joe" should go far in his ambition.

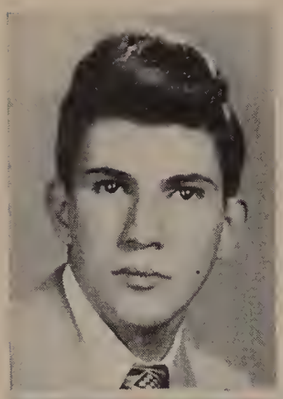

MARTIN PETER MOOSHIAN

Nickname: "Marty"
Date of Birth: September 6, 1931
Grammar School: Alexander B. Bruce
Course: General
Ambition: Auto Mechanic
Hobby: Repairing Automobile Engines
Comment: "Marty" is always there to give you a laugh. I wonder what the class of '50 would be like if he hadn't been close by.

ROBERT D. MOREAU

Nickname: "Moe"
Date of Birth: August 16, 1932
Grammar School: St. Augustine's
Course: General
Ambition: Salesman
Hobby: Roller Skating and all other Sports
Comment: "Moe" is a friendly boy who has the ability to become a good salesman. We wish you luck!

NORMA A. MORIN

Nickname: "Norm"
Date of Birth: November 9, 1930
Grammar School: Alexander B. Bruce
Course: Business
Ambition: To be a success in the business world
Hobby: Sports, Reading
Comment: Bowling, 2, 3, 4; Capt., 4. "Norm is a very likeable girl with a winning personality. Her willingness to help others has made her an easy person to get along with. Best of luck, "Norma."

AGNES M. MURABITO

Nickname: "Aggie"
Date of Birth: June 27, 1933
Grammar School: John Breen
Course: Nurse's Preparatory
Ambition: To be a successful Nurse
Hobby: Sports, Dancing
Comment: "Aggie" has a pleasing personality and has a smile for everyone she meets.

BERNADETTE JANE MURPHY

Nickname: "Murph"
Date of Birth: December 7, 1932
Grammar School: St. Augustine's
Course: General
Ambition: Telephone Operator
Hobby: Piano, Dancing, Bowling
Comment: Y-Teens, 1, 2, 3, 4; Girl's Bowling League. "Murph" is a charming miss with a swell sense of humor and loads of personality. "Murph's" sweet voice will make her the perfect telephone operator.

CLAIRE MARIE MURPHY

Nickname: "Murph"
Date of Birth: October 5, 1932
Grammar School: Emily G. Wetherbee
Course: Business
Ambition: Typist
Hobby: Roller Skating, Dancing
Comment: With her modest and charming personality Claire's road in life will be filled with happiness and success.

MONICA ELLEN MURPHY

Nickname: "Murph"
Date of Birth: July 9, 1931
Grammar School: St. Augustine's
Course: General
Ambition: Singer
Hobby: Singing, Dancing, Bowling
Comment: Y-Teens, 1, 2, 3, 4. "Murph" has always made our high school days bright with her gay personality, which has made her tops among her classmates.

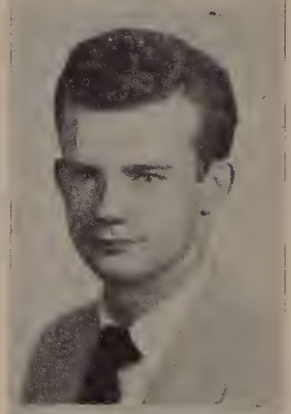

H. ROBERT MURRAY, JR.

Nicknames: "Red," "Bob"
Date of Birth: March 25, 1932
Grammar School: Alexander B. Bruce
Course: College
Ambition: Salesman, Hotel Manager
Hobby: Sports
Comment: Home Room Representative, 1, 2, 3, 4;Speakers' Club; Football, 4; Yearbook Committee, Ad Committee; Junior-Senior Social Committee; Football Frolic Committee, Most Popular Boy, 1, 2, 3, 4. A vivid personality—to match his famous hair, a shining smile that has made him "the most popular boy" for four years. These things describe our own "Bob"!

JOSEPH CHARLES MUSUMECI

Nickname: "Moose"
Date of Birth: September 18, 1932
Grammar School: Oliver Leahy
Course: General
Ambition: Own a Meat Market
Hobby: Dancing, Driving, Football
Comment: "Moose" is a fine pal whose jokes are corny, but always draw a crowd and a laugh. He leaves us wondering!

PASQUALE LOUIS NAPOLITANO

Nicknames: "Nap," "Napoleon"
Date of Birth: June 3, 1932
Grammar School: Gilbert E. Hood
Course: General
Ambition: To be successful in life
Hobby: Baseball, Dancing, Bowling, Piano, Swimming
Comment: Baseball, 2; Band, 1. This boy will become something in later life because he is studious and well liked by his fellow classmates. He is humorous. We think his nickname fits him well. He also has a good personality and has sparkling brown eyes and wavy hair.

EVE NAROIAN

Nickname: "Little Eva"
Date of Birth: November 23, 1931
Grammar School: Alexander B. Bruce
Course: Business
Ambition: To be a successful Business Woman
Hobby: Movies, Television
Comment: A sweet little five footer with a smile that would cheer anyone up and a personality that belongs only to the best.

LORRAINE THERESA NASSIF

Nickname: "Larry'
Date of Birth: April 3, 1933
Grammar School: John K. Tarbox
Course: General
Ambition: Hairdresser
Hobby: Swimming, Dancing, Bowling, Skating, Tennis
Comment: Lawrencian Staff, 3, 4; Bowling League, 1, 2, 3, 4. "Larry" has a pleasing personality that has made her many friends and we all know she will succeed as a hairdresser. She is also one of our best bowlers. Loads of luck.

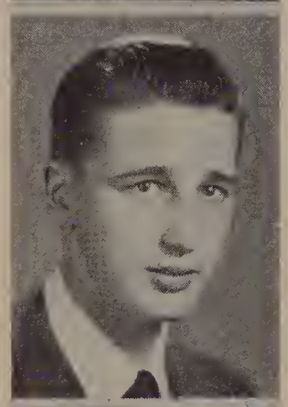

L. BRUCE NEFF

Date of Birth: August 15, 1932
Grammar School: John R. Rollins
Course: General
Ambition: To become an Expert Meatcutter
Hobby: Swimming, Baseball, Climbing Mountains
Comment: Hi-Y; Track; Home Room Rep. Bruce will always be remembered by the jokes he used to tell.

BONNIE E. NELSON

Date of Birth: September 15, 1932
Grammar School: John R. Rollins
Course: Nurse's Preparatory
Ambition: To be a Nurse
Hobby: Dancing, Reading, Collecting, Records
Comment: Y-Teens, 1, 2, 3, 4; Girl's Bowling League, U.L.S. To meet charming Bonnie throughout the school day is certainly a pleasure, for a smile and cheerful greeting is yours to keep.

GERALDINE MARIE NEVE

Nickname: "Gerry"
Date of Birth: May 10, 1932
Grammar School: Gilbert E. Hood
Course: Business
Ambition: To be a Medical Secretary
Hobby: Dancing, Bowling
Comment: "Gerry" is one of the best liked girls in the senior class because of her agreeable ways. Her pleasant personality has won her many friends. May the best of everything be hers.

DIANE BARBARA NOCERA

Nickname: "Dee"
Date of Birth: November 27, 1932
Grammar School: Oliver Leahy
Course: General
Ambition: Good Housewife
Hobby: Dancing, Bowling and Music
Comment: Diane is a sweet girl and has a pleasant personality. I am sure she will make a good housewife and a pleasant person to visit.

LEO NOLET

Nickname: "Red"
Date of Birth: July 6, 1931
Grammar School: Alexander B. Bruce
Course: College
Ambition: Be a success in life
Hobby: Art
Comment: Basketball, 2, 3, 4; Baseball, 4; Math. Club, 3. "Red" is one of the most popular boys in the class. He has a wonderful sense of humor and we're sure this will be an aid to him as he climbs the ladder of success.

BURTON IRWIN NOYES

Nickname: "Burt"
Date of Birth: May 16, 1933
Grammar School: Alexander B. Bruce
Course: College
Ambition: Scientist
Hobby: Music
Comment: Math. Club, 3, 4; German Club, 4; Speakers' Club 4; Glee Club, 4; Yearbook Committee, 4. "Burt" is a very interesting fellow to know because of his numerous jokes and great love for learning. "Burt," we of the class of '50, wish you all the luck in the world.

RITA A. O'NEILL

Nickname: "Little One"
Date of Birth: July 8, 1931
Grammar School: St. Laurence O'Toole
Course: Nurse's Preparatory
Ambition: To become a Registered Nurse
Hobby: Dancing, Swimming
Comment: Y-Teens, 4; The Twigs; German Club. "Little One" is a little miss but every inch is packed with dynamite. She has a wonderful sense of humor and a personality that can never be topped. She will long be remembered as one of our most popular Seniors.

JOHN O'SULLIVAN

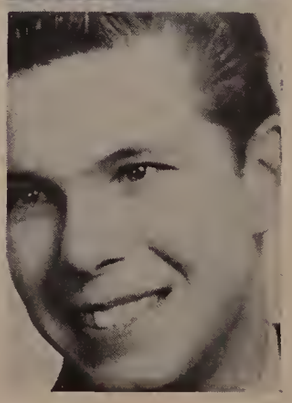

Nickname: "Sully"
Date of Birth: September 24, 1931
Grammar School: St. Laurence's
Course: College
Ambition: To become a Professional Singer
Hobby: Collecting Records, Golf, Tennis, Swimming
Comment: Glee Club. "Sully" is one of the most popular members of our class. He has a pleasing personality and a big "hello" for everyone. His witty remarks always kept the class in an uproar. Best of luck to you, and may your singing career be a successful one.

THERESA A. PALYS

Nickname: "Tootsie"
Date of Birth: May 9, 1932
Grammar School: Holy Trinity
Course: Business
Ambition: Secretary or Bookkeeper
Hobby: Sports and Dancing
Comment: Her attractive and charming ways have made her many friends. "Tootsie" will one day make a fine secretary.

CATHERINE L. PAOLINO

Nickname: "Kay"
Date of Birth: February 22, 1933
Grammar School: John K. Tarbox
Course: College
Ambition: Social Worker
Hobby: Knitting, Sewing, Dancing
Comment: Y-Teens, 1, 2, 3; Y-Basketball, 2, 3, 4; Bowling, 2, 3, 4; Italian Club, 4; Math. Club, 3. "Kay," a most likeable girl, has a pleasing personality. Her attractive appearance and friendliness have made her a very popular member of the class of 1950.

CARMELA MARY PAPPALARDO

Nickname: "Cam"
Date of Birth: October 6, 1931
Grammar School: Oliver Leahy
Course: Business
Ambition: Bookkeeper
Hobby: Dancing, Sewing, Swimming
Comment: Carmela with her cheerful "hi" for her host of friends, is truly an asset to the senior class. Best of success in whatever the future may hold for you, "Cam."

WILLIAM A. PAPPAS

Nickname: "Bill"
Date of Birth: October 30, 1933
Grammar School: Alexander B. Bruce
Course: College
Ambition: To go to College
Hobby: Sports
Comment: Speakers' Club, 4; Glee Club, 3,4; Math. Club, 3, 4; Basketball Team, 2, 4. "Bill" has a fine personality and is a good sport. We are sure that he will succeed in whatever he takes up after leaving high school.

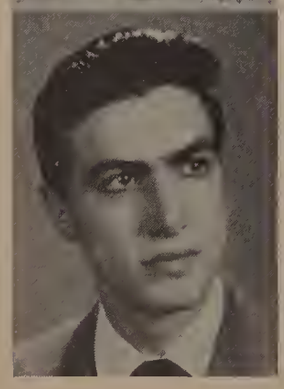

LOUIS ROBERT PARI

Nickname: "Louie"
Date of Birth: November 8, 1931
Grammar School: Oliver Leahy
Course: Manual Arts
Ambition: Radio and Television Engineer
Hobby: Photography
Comment: "Louie" is a fellow who should be on your "must-know" list. He has a pleasing personality and is a good sport on all occasions.

MARTHA H. PASSLER

Nickname: "Lennie"
Date of Birth: July 11, 1932
Grammar School: John Breen
Course: Business
Ambition: To be a good Secretary
Hobby: Roller Skating and Baseball
Comment: She is an ardent Red Sox and Ted Williams fan. "Lennie" has been a credit to the class of 1950. Her pleasing smile and sweet ways have made her well liked by all. Best of luck to you in the future years.

D. EDWARD PECORELLA

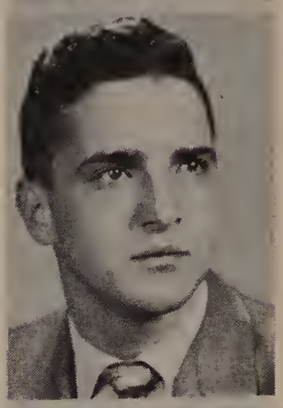

Nickname: "Pec"
Date of Birth: March 22, 1933
Grammar School: John R. Rollins
Course: College
Ambition: Professional Baseball Player
Hobby: Sports
Comment: Spanish Club President, 4; Baseball Team, 2, 3, 4; Captain, 4. "Eddie" has a warm friendly smile and is a good friend. He is a fine baseball player and a loyal Yankee fan.

ROBERT J. PELLICCIONE

Nicknames: "Bob" or "Pell"
Date of Birth: December 10, 1932
Grammar School: John R. Rollins
Course: College
Ambition: Chemist
Hobby: Sports
Comment: German Club; Math. Club; Football, 4. "Pell" is a fine student and a dependable person, one of those people whose actions speak for themselves.

THERESA J. PENDAK

Nickname: "Chi Chi"
Date of Birth: October 13, 1933
Grammar School: Holy Trinity
Course: Business
Ambition: Medical Secretary
Hobby: Swimming and Dancing
Comment: "Terry's" bewitching smile and endearing ways make her a favorite with all.

ELSA JOYCE PERKINS

Nicknames: "Butch," "Perky," "El"
Date of Birth: May 27, 1933
Grammar School: Alexander B. Bruce
Course: Nurse's Preparatory
Ambition: Navy Nurse, Housewife
Hobby: Playing Basketball, Tennis, Dancing, Swimming, Roller Skating
Comment: Spanish Club; Captain of Basketball Team. Elsa has a wonderful sense of humor which makes her popular with everyone.

MARLENE RHODA PERKINS

Nicknames: "Perky," "Duke"
Date of Birth: January 15, 1932
Grammar School: Alexander B. Bruce
Course: Business
Ambition: To be a success
Hobby: Dancing, All Sports, Drawing, Writing
Comment: Cheerleader, 3; H. R. Representative, 4; Bowling, Basketball. "Perky" is a wonderful girl who is well liked by all who know her. Her personality and nice ways have made her popular among all her classmates. We know that Marlene will succeed in anything she attempts to do. Good luck, "Perky."

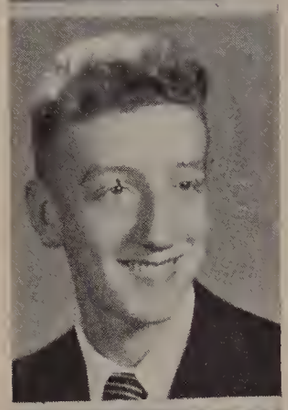

JOSEPH J. PERSECHINO, JR.

Nicknames: "Red," "Chuck"
Date of Birth: September 25, 1933
Grammar School: John K. Tarbox
Course: General
Ambition: Aviator
Hobby: Dancing, Playing Piano, Drawing
Comment: "Red" will be remembered for all the good times he and his friends have shared together. Good luck as an aviator.

DOLORS MARY PETTERUTI

Nickname: "Lorry"
Date of Birth: January 6, 1933
Grammar School: John R. Rollins
Course: Nurse's Preparatory
Ambition: Private Nurse
Hobby: Dancing, Swimming, Baseball
Comment: "Lorry" is a friendly girl with a sparkling personality. She is well liked by all her classmates. Lots of luck, "Lorry."

JUNE PETTINELLY

Date of Birth: June 11, 1933
Grammar School: Oliver Leahy
Course: College
Ambition: To be a Concert Pianist
Hobby: Bowling, Reading
Comment: Y-Teens, 1, 2, 3; French Club, 4. June is one of the loveliest and most talented members of our class. Her dry humor, charming ways, and versatility in music have made her one of the outstanding seniors. We all know that she will succeed in her chosen field.

IQNATIUS R. J. PISCITELLO

Nicknames: "Iggy," "Vaccari"
Date of Birth: December 27, 1931
Grammar School: Gilbert E. Hood
Course: College
Ambition: Law
Hobby: Sports
Comment: Band, 1, 2, 3, 4; Glee Club, 1, 2, 3, 4; Math. Club, 3, 4; Lawrencian Staff, 3; Speakers' Club, 4; "Waltz Dream", 3; Yearbook Committee. We wish good luck to L.H.S.'s star of the base drum! His exceptional intelligence and fine voice have made him one of 50's best known members, and we feel sure he will succeed and bring honor to the class of '50.

DORIS M. POOLE

Nickname: "Pooly"
Date of Birth: July 11, 1931
Grammar School: Saint Rita's
Course: Business
Ambition: Telephone Operator
Hobby: Dancing, Bowling
Comment: "Pooly" is as natural a girl as you would want to meet. She is a quiet, dignified young lady with many winning ways.

ROBERT POTTER

Nickname: "Bob"
Date of Birth: Febrnary 28, 1932
Grammar School: Alexander B. Bruce
Course: Manual Arts
Ambition: Radio Serviceman and Television
Hobby: Radio, Sports
Comment: We wish "Bob" success in the field of radio because he possesses the ability to do so.

PATRICIA MARY POZZI

Nickname: "Pat"
Date of Birth: July 14, 1932
Grammar School: Emily G. Wetherbee
Course: College
Ambition: To be a Nurse Supervisor
Hobby: Dancing, Sports, Music, Cup and Saucer Collection
Comment: Class Valedictorian; Math. Club, 3, 4; Mathenews, 4; Secretary at Glee Club, 4; Debating Society, 4; President of German Club, 4; Speakers' Club; Home Room Representative, 1, 3; Yearbook Committee. "Pat" is one of the brightest, most intelligent girls in the class. She is attractive and appealing. Her sparkling eyes seem to offer friendship to everyone. Her ambition and her combination of beauty and brains assure her attaining success.

HELEN MARIE PRAETZ

Nickname: "Lee"
Date of Birth: May 19, 1933
Grammar School: Gilbert E. Hood
Course: College
Ambition: Scientist
Hobby: Dancing, Swimming, Music
Comment: Lawrencian, 2, 3, 4; Associate Editor, 4; Math. Club, 3, 4; Secretary, 4; German Club, 4; Speakers' Club, 4; Debating Society, 4; Bowling Club, 2; Y-Teens, 1, 2, 3, 4; Treasurer, 4. One of the best liked girls in our class, "Lee" is brilliant as well as pretty. We all feel sure that she will be successful in anything she undertakes.

EDITH M. PRIVITERA

Nickname: "Eadie"
Date of Birth: May 4, 1933
Grammar School: Oliver Leahy
Course: Business
Ambition: To be a Hairdresser
Hobby: Dancing
Comment: Speakers' Club; Bowling League; Italian Club; Glee Club; O. S. I. A. Jrs. Edith has a pleasing personality and a nice smile that wins many friends.

BERTHA SPALKE PROCTOR

Nickname: "Peachie"
Date of Birth: December 21, 1932
Grammar School: John R. Rollins
Course: General
Ambition: To join the Wac's
Hobby: Tennis
Comment: Member of the Speakers' Club. "Peachie" is an attractive girl and well liked by all who know her. Her singing ability has brought much enjoyment to her friends. We're sure she will make a fine Wac.

JOHN A. RAINERI

Nickname: "Jack"
Date of Birth: September 16, 1932
Grammar School: Oliver Leahy
Course: College
Ambition: To be a Coach
Hobby: Sports
Comment: Football, 4; Track, 2, 3, 4; Spanish Club, 4. "Johnny" is a track star and a popular boy. His thorough knowledge of sports together with outstanding ability in them, will lead to his achieving success as a coach.

LEONA THERESA RANCOURT

Nickname: "Lee"
Date of Birth: February 19, 1932
Grammar School: Emily G. Wetherbee
Course: Nurse's Preparatory
Ambition: Nurse
Hobby: Dancing
Comment: Leona is one of the nice, average high school girls. She is a very well mannered girl, and is known for her excellent work in all subjects. She is liked by all and we expect she will go far after she has left high school.

BEATRICE PATRICIA RANDAZZO

Nickname: "Beady"
Date of Birth: January 16, 1931
Grammar School: John R. Rollins
Course: General
Ambition: Model
Hobby: Dancing, Tennis
Comment: Beatrice is the quiet and refined sort of girl and very well liked; we wish her lots of luck in her ambition to be a model.

DOLORES H. RAPAZ

Nickname: "Dolly"
Date of Birth: July 19, 1932
Grammar School: Holy Trinity
Course: Business
Ambition: Stenographer
Hobby: Dancing, Collecting Photographs
Comment: Full of pep, sweet personality, clever and friendly describes Dolores Rapaz.

ALFRED F. RAPISARDI

Nickname: "Al"
Date of Birth: March 17, 1932
Grammar School: John Breen
Course: General
Ambition: Store Manager
Hobby: Hunting, Weight Lifting
Comment: "Al" is a very friendly person, and nice to know, and we hope that he will be successful.

JOAN RAPPAPORT

Date of Birth: March 3, 1933
Grammar School: Alexander B. Bruce
Course: College
Ambition: Journalist, Lecturer and Poet
Hobby: Debating, Swimming, Opera, Dancing
Comment: Debating Society, 2, 3, 4; Speakers' Club, 4. Joan is one of the most popular girls in the class of '50, and her good sense of humor and willingness to help others have won her the esteem and friendship of all her classmates. We'll all miss you Joan, and we know you'll succeed in your chosen field.

VERONICA ANNE RASTELLO

Nickname: "Vernie"
Date of Birth: January 23, 1933
Grammar School: John K. Tarbox
Course: General
Ambition: To become a Hairdresser
Hobby: Dancing, Drawing
Comment: Art Club; Speakers' Club; Italian Club. Quiet ways, very carefree expressive bluish-green eyes. "Vernie" is very friendly and is sure to be a success in life.

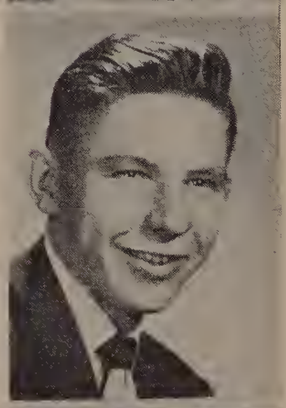

BARNARD H. RAU

Nickname: "Bernie"
Date of Birth: July 13, 1932
Grammar School: John R. Rollins
Course: College
Ambition: Architecture
Hobby: Swimming, Dancing, Bowling
Comment: Traffic Squad, 1, 2, 3; Capt., 3; Hy-Y, 1, 2, 3; German Club 4; Track Squad, 3, 4; French Club, 2. "Bernie" is well liked by all who know him. His pleasing smile and personality account for his many friends and we all wish him the best of luck in whatever he intends to do.

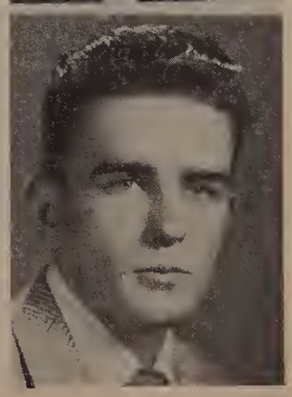

CHARLES HENRY REARDON

Nickname: "Chuck"
Date of Birth: September 17, 1930
Grammar School: St. Mary's Boy's School
Course: General
Ambition: To have a good life
Hobby: Sports
Comment: Basketball. "Chuck" has a terrific sense of humor which matches his pleasant personality.

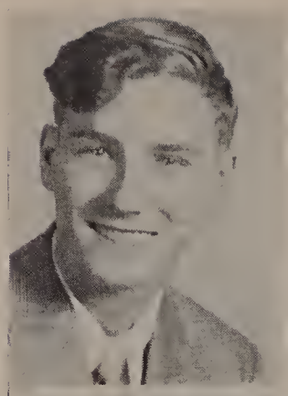

WILLIAM EDWIN REDFERN

Nicknames "Red," "Will"
Date of Birth: August 8, 1933
Grammar School: John K. Tarbox
Course: General
Ambition: Stonecutter, Artist
Hobby: Baseball, Stonecutting, and other Sports
Comment: "Red" is a quiet but friendly boy who is sure to become a success in anything he does.

RAMONA M. REITANO

Nickname: "Rae"
Date of Birth: December 15, 1932
Grammar School: Gilbert E. Hood
Course: Business
Ambition: To be a success in whatever I undertake
Hobby: Dancing, Bowling, Reading
Comment: Bowling League. "Rae" is a wonderful friend to all who know her. She is found to be dependable, helpful, and easy to get along with. She shares her happiness with a large following of friends. We know "Rae" will succeed in whatever she does.

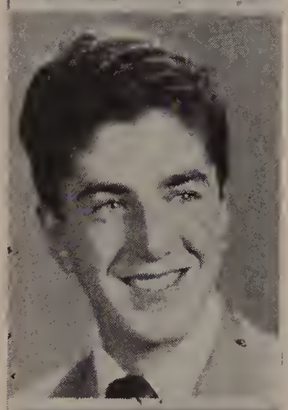

SALVATORE REITANO (MARIO)

Nickname: "Sam"
Date of Birth: November 5, 1932
Grammar School: Holy Rosary
Course: General
Ambition: Mechanic
Hobby: Roller Skating
Comment: "Sam" is always ready with a cheery "hello" for anyone he meets. We are sure you will be an efficient mechanic.

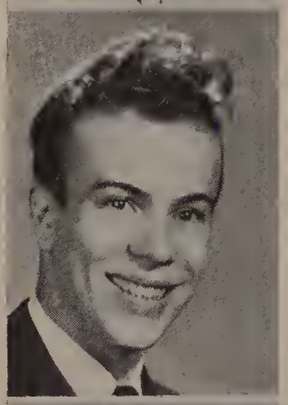

PHIL RICCARDI

Nickname: "Ricky"
Date of Birth: November 26, 1930
Grammar School: Oliver Leahy
Course: Manual Arts
Ambition: Travel the world
Hobby: Skiing, Horseback Riding
Comment: "Ricky" is a boy who will certainly make friends wherever he travels.

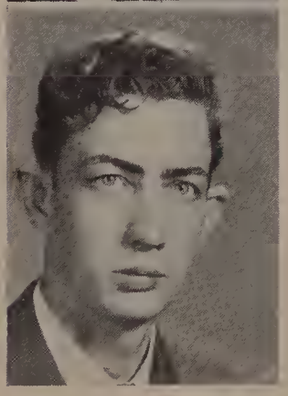

ALBERT N. RIEDEL

Nickname: "Al"
Date of Birth: July 4, 1931
Grammar School: Central Grammar, Methuen
Course: General
Ambition: Zoologist
Hobby: Tennis, Softball and Basketball
Comment: Speakers' Club, 4. His keen sense of humor should and will probably help him get along in the world.

BARBARA ANN ROBERTSON

Nickname: "Betsy"
Date of Birth: November 26, 1932
Grammar School: John K. Tarbox
Course: General
Ambition: Traveling in the United States
Hobby: Bowling, Swimming
Comment: "Betsy" is quiet in class but just the opposite outside.

LOIS ROBINSON

Nickname: "Lo"
Date of Birth: June 5, 1932
Grammar School: Emily G. Wetherbee
Course: Business
Ambition: Secretary
Hobby: Photography, Reading
Comment: Quiet with those she doesn't know, but a veritable fountain of mirth with her friends. Our Lois, with her true sincerity, will go a long way with her brilliant mind.

ANN MARIE ROBISHAW

Date of Birth: June 7, 1933
Grammar School: Gilbert E. Hood
Course: College
Ambition: Teacher
Hobby: Collecting Records, Dancing, Swimming
Comment: Bowling Club. 1; Math. Club, 3, 4; Speakers' Club, 4; German Club, 4; Y-Teens, 1, 2, 3, 4. Ann is one of the sweetest and nicest girls ever to go to Lawrence High. Her warm friendly smile and gay, lilting greetings have won the hearts of all. May she have the happy, successful future she deserves.

FRANK RULLO

Nicknames: "Rul," "Frank"
Date of Birth: May 2, 1933
Grammar School: Assumption
Course: General
Ambition: Businessman
Hobby: Sports
Comment: German Club. An agreeable fellow to talk with. We wish you sussess in the field of a businessman.

NANCY V. SAAD

Nickname: "Nan"
Date of Birth: August 25, 1933
Grammar School: Oliver Leahy
Course: College
Ambition: To be successful in whatever I do.
Hobby: Bowling, Swimming
Comment: Speakers' Club; Bowling Club, 1, 2, 3, 4. "Nan" is congenial, sincere, and an extremely likeable person. Her considerate and pleasant manner and her readiness to do someone a favor are well known.

ANTHONY SABBATINO

Nickname: "Sabb"
Date of Birth: August 13, 1933
Grammar School: Oliver Leahy
Course: General
Ambition: Further my printing education in Calif.
Hobby: Golf, Traveling
Comment: Football, 3. "Sabb's" good looks and warm smile have made him one of the nicest boys in the senior class.

EDWARD R. SALIBA

Nicknames: "Ed" or "Eddie"
Date of Birth: January 17, 1933
Grammar School: Alexander B. Bruce
Course: General
Ambition: Medical Technician
Hobby: Dancing, Swimming
Comment: "Ed's" personality is surpassed only by his good naturedness. A swell kid who should really make good in his ambition. So long, "Eddie."

FRANCES SAN ANTONIO

Nicknames: "Fran," "Frannie"
Date of Birth: November 28, 1932
Grammar School: Oliver Leahy
Course: Business
Ambition: To be a Secretary and later on settle down in marriage
Hobby: Roller Skating, Dancing, Swimming
Comment: "Frannie" is a sweet little miss with a wonderful personality and we are all sure that she will be a successful and happy housewife. Good luck, "Frannie" in the years to come!

LORRAINE M. SARCIONE

Nickname: "Sarci"
Date of Birth: July 14, 1930
Grammar School: John R. Rollins
Course: Business
Ambition: Businesswoman, Housewife
Hobby: Dancing, Swimming, Sports, Music
Comment: Speakers' Club, 4; Cheerleader, 3, 4; Bowling, 2, 3, 4; Yearbook, 4. Lorraine's wonderful personality and sense of humor have won her many friends during high school days. She is a grand girl and we know she will be a great success in whatever field she enters. Our sincerest wishes to you, Lorraine.

JOANNE A. SAULNIER

Nickname: "Joan"
Date of Birth: January 23, 1933
Grammar School: Oliver Leahy
Course: College
Hobby: Reading, Swimming
Comment: Bowling League, 1, 2, 3, 4; Debating Society, 4; Glee Club, 3, 4; Spanish Club, 4; French Club, 4; Speakers' Club, 4.

OLGA JOANNE SAVASTANO

Date of Birth: April 6, 1933
Grammar School: Oliver Leahy
Course: Business
Ambition: Secretary
Hobby: Sports
Comment: Olga will always be remembered for her quiet ways and sunny disposition. She is bound to be a success in her chosen profession. Good luck.

RITA P. SAVASTANO

Nickname: "Boogie"
Date of Birth: April 17, 1932
Grammar School: Oliver Leahy
Course: Business
Ambition: To be a Buyer of Clothing
Hobby: Dancing and all Sports
Comment: Speakers' Club. One of the neatest groomed and best dressed girls in L. H. S. is adorable Rita. May you climb each step to the ladder of success without difficulty.

SALLY FRANCES SCANDURA

Nickname: "Scandy"
Date of Birth: May 19, 1933
Grammar School: John R. Rollins
Course: General
Ambition: To go to College
Hobby: Dancing, Reading, Swimming and Bowling
Comment: Sally is one of our attractive seniors. She is always willing to help a friend. We all hope you get to college, "Scandy."

DAVID FREDRICK SCARELLI

Nickname: "Dave"
Date of Birth: July 4, 1932
Grammar School: Oliver Leahy and John R. Rollins
Course: General
Ambition: To be happy and healthy with a pocket full of money and live the rest of my days with just me and my honey.
Hobby: Hunting, Fishing, Trapping, Football, Baseball, Billiards
Comment: "Dave's" comical sayings are much appreciated and no doubt he will make a good and jovial sportsman.

EARLE SCHULMAN

Nickname: "Sho-Sho"
Date of Birth: October 26, 1933
Grammar School: Alexander B. Bruce
Course: College
Ambition: Biologist
Hobby: Stamp Collecting
Comment: Earle's ready smile and happy disposition make us all like him.

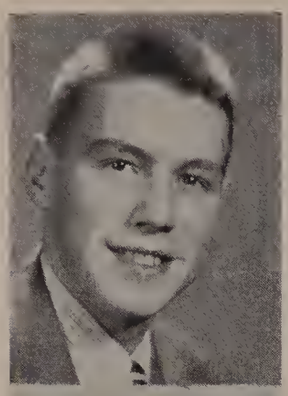

HENRY JOHN SCHULTZ

Nickname: "Schultze"
Date of Birth: October 16, 1933
Grammar School: Gilbert E. Hood
Course: General
Ambition: Dairyman
Hobby: Billiards
Comment: An expert at cow herding, and he also yearns for the hills of New Hampshire, where he is a deft nimrod.

RICHARD H. SCHWARZENBERG

Nickname: "Dick"
Date of Birth: June 13, 1932
Grammar School: John R. Rollins
Course: General
Ambition: Electrical Engineer
Hobby: Photography
Comment: We all know that "Dick" will never lose his marvelous personality that has won many friends.

BEATRICE ANN SCIARRINO

Nickname: "Dolly"
Date of Birth: February 27, 1933
Grammar School: Packard
Course: Nurse's Preparatory
Ambition: To become a successful Nurse
Hobby: Singing, Dancing, Bowling
Comment: "Dolly," a pleasant little miss who brightens up every class with her wonderful sense of humor, won't be forgotten by her classmates.

PATRICIA MAY SEVIGNY

Nickname: "Pat"
Date of Birth: May 11, 1933
Grammar School: Emily G. Wetherbee
Course: Business
Ambition: Secretary
Hobby: Dancing, Basketball, Baseball
Comment: Debating Society, 4. "Pat's" wonderful personality and sense of humor have won her many friends during high school days. She is a grand girl and we know that she will succeed in whatever field she enters. Our sincere wishes to you, "Pat."

MARLENE FAYE SHACK

Nickname: "Marl"
Date of Birth: April 20, 1933
Grammar School: Alexander B. Bruce
Course: College
Ambition: Club Social Worker
Hobby: Reading and Dancing
Comment: Math. Club, 3, 4; French Club, 4; Speakers' Club, 4; Yearbook Committee. "Marl" will always be remembered as a well-dressed member of the senior class. Her sunny disposition and charming ways have made her a friend of all her classmates. We have no doubt that she will succeed in her chosen profession.

JERROLD H. SHAPIRO

Nilkname: "Shep"
Date of Birth: March 13, 1933
Grammar School: Alexander B. Bruce
Course: College
Ambition: To be an Advertising Agent
Hobby: All Sports
Comment: French Club, 4; Speakers' Club, 4; Math. Club, 3. "Jerry" will be remembered for his pleasant personality and that driving determination to succeed which will make him a success in whatever field he has chosen.

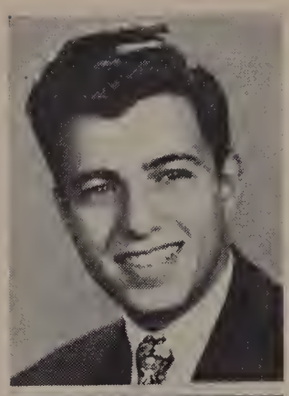

ANNE E. SHEEHAN

Date of Birth: May 20, 1932
Grammar School: John K. Tarbox
Course: College
Ambition: To become a Nurse
Hobby: Dancing and Reading
Comment: Y-Teens, 1, 2. 3; Spanish Club, 4. Anne is one of the truly attractive members of our class. Her charming ways and amusing wit have made her popular with all her classmates. And with these assets, she will go far in the field of nursing.

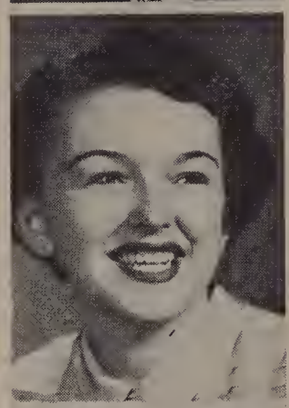

VIVIAN R. SHIBEL

Nickname: "Viv," "Fifi"
Date of Birth: September 23, 1932
Grammar School: St. Mary's
Course: College
Ambition: To become an Air Line Stewardess
Hobby: Swimming, Dancing, Bowling
Comment: German Club, 4; Y-Teens, 1, 2, 3. Vivian is a girl whose smart appearance will always attract attention. Her sweet ways will never be forgotten by her classmates.

EDWARD D. SHIEBLER

Nickname: "Eddie"
Date of Birth: April 26, 1933
Grammar School: Saint Patrick's
Course: Manual Arts
Ambition: Join the Navy
Hobby: Dancing, Bowling and Swimming
Comment: A lady's man with a good sense of humor.

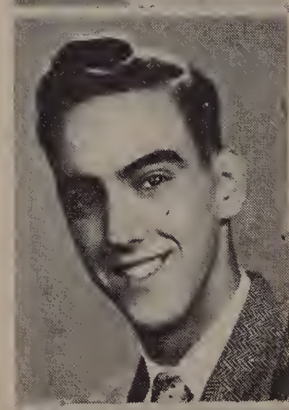

HERMAN G. SILVA

Date of Birth: September 26, 1926
Grammar School: J-Miguel, Azores
Course: Business
Ambition: Interpreter
Hobby: Reading
Comment: Spanish Club. Herman is a friendly fellow who has a broad grin for everyone he meets, either good friends or acquaintances. We all know he will go far as an Interpreter and wish him the best of luck.

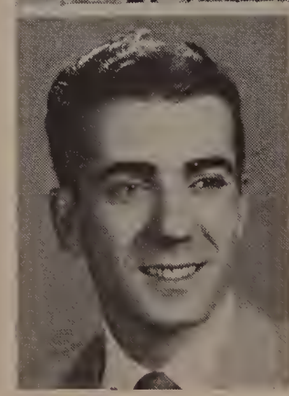

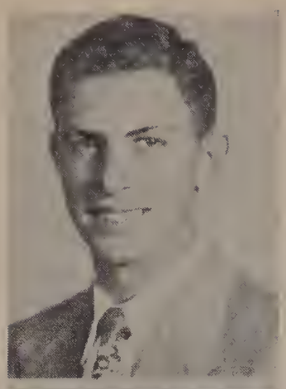

GERALD SILVERMAN

Nicknames: "Jerry" or "Sil"
Date of Birth: February 24, 1933
Grammar School: Alexander B. Bruce
Course: College
Ambition: Professional Baseball Player or Coach
Hobby: Sports
Comment: Basketball, 2, 3, 4; Baseball, 2, 3, 4; German Club, 4; Speakers' Club, 4. "Jerry" is not only a cheerful fellow and a wonderful friend but a first rate athlete as well. Best of luck to you in the future, "Sil."

HELEN SIRIGOS

Nickname: "Sportie"
Date of Birth: August 29, 1932
Grammar School: John K. Tarbox
Course: General
Ambition: Success in life
Hobby: Music, Dancing, Bowling and Swimming
Comment: L. H. S. Bowling League and the "Y". Helen is very quiet but is tops with all the girls and boys and will give a helping hand to anyone.

GEORGE ANDREW SLAUTER

Nickname: "Gorgeous George"
Date of Birth: May 14, 1932
Grammar School: Gilbert E. Hood
Course: General
Ambition: To be a Lawyer
Hobby: Photography, Airplanes, Singing
Comment: George was a home room representative, a letterman in football, and a member of the Yearbook Committee. We wish "Gorgeous" success and know he will be missed by the "Common Sextet," of which he also was a member.

BARBARA LILLIAN SMITH

Nicknames: "Babs," "Smitty"
Date of Birth: August 15, 1932
Grammar School: John R. Rollins
Course: General
Ambition: Hairdresser
Hobby: Swimming, Dancing
Comment: "Babs," your wonderful personality has made you a prominent member of our class. May you have great success at your chosen ambition.

JOANNE SMITH

Date of Birth: August 16, 1932
Grammar School: Gilbert E. Hood
Course: College
Ambition: To be successful
Hobby: Dancing, Reading
Comment: Math. Club, 4. Though Joanne is quiet and unassuming, her personality is delicately flavored with friendliness. For such a person we can naturally wish the best of things. So, Joanne—keep that humor—and good luck!

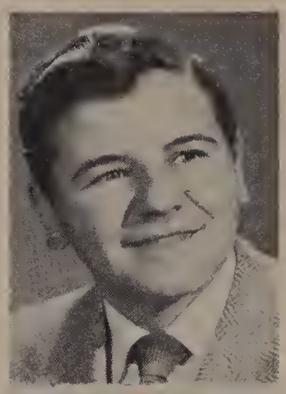

ROBERT L. SMITH

Nickname: "Smitty"
Date of Birth: November 22, 1929
Grammar School: John R. Rollins
Course: Manual Arts
Ambition: Automobile Designer
Hobby: Automobiles
Comment: "Bob's" pleasant personality has won him many friends and I'm sure that his good humor will help him in his ambition.

ANITA D. SPINA

Nickname: "Nita"
Date of Birth: September 3, 1932
Grammar School: Oliver Leahy
Course: Nurse's Preparatory
Ambition: Secretary
Hobby: Bowling, Dancing
Comment: Y-Teens. "Nita" is one of the nicest girls in our class. Her friendliness and jovial disposition have won her many friends. We will all miss you "Nita" when you've gone. Best of luck to you in your future career. We know you'll be a great success.

EVA A. STALLONE

Nicknames: "Daisy," "Dolly"
Date of Birth: April 10, 1933
Grammar School: John R. Rollins
Course: Business
Ambition: To be a Receptionist
Hobby: Swimming
Comment: Bowling League, 3, 4; The Pom Poms; Glee Club, 4; Y-Teens, 1, 2. Eva is a quiet but well liked girl. She is considerate and easy to get along with. It is no doubt that with these fine qualities she will succeed in the future. Good luck in your chosen ambition "Daisy."

ALICE R. STELLA

Nickname: "Al"
Date of Birth: October 24, 1932
Grammar School: Saint Patrick's
Course: General
Ambition: Commercial Artist
Hobby: Drawing and Painting
Comment: A sweet miss—quiet but nice.

ROBERT DOMINIC STELLA

Nicknames: "Stella," "Bob"
Date of Birth: January 22, 1933
Grammar School: John K. Tarbox
Course: Manual Arts
Ambition: To be a Professional Baseball Player
Hobby: Athletics
Comment: "Bob" is a good looking fellow with the gift of being very talented in his outdoor sports.

JUNE GERTRUDE ST. HILAIRE

Nickname: "Juney"
Date of Birth: February 21, 1933
Grammar School: John K. Tarbox
Course: Nurse's Preparatory
Ambition: Travel
Hobby: Dancing, Reading, Bowling
Comment: Bowling Club. June is a wonderful gal and a friend to all. We hope she reaches her goal in her chosen field, and has all the luck in the world.

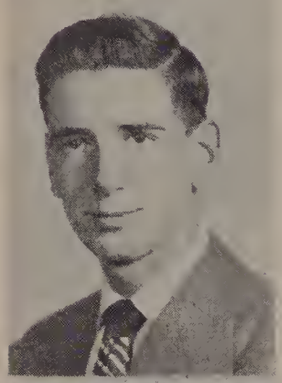

ROBERT L. STILLMAN

Nickname: "Bob"
Date of Birth: May 31, 1932
Grammar School: Alexander B. Bruce
Course: College
Ambition: Shoe Business
Hobby: Stamp Collecting, Fishing, Tennis
Comment: Glee Club, 4; Speakers' Club, 4; German Club, 4; Math. Club, 3; Yearbook Committee. "Bob" is a wonderful boy whose pleasant personality and wonderful smile have earned him many friends at L. H. S. You are the best—may all life's gifts be yours.

RUTH JOAN SUKACKAS

Nickname: "Ruthie"
Date of Birth: December 24, 1932
Grammar School: John K. Tarbox
Course: College
Ambition: To be a Chemist
Hobby: Sewing. Red Sox Fan, Music, Sports, Dancing
Comment: Bowling, 2; Debating Society, 4; German Club, 4; Glee Club, 4; Treasurer, 4; Math. Club, 3, 4; Associate Editor of Mathenews, 4; Operetta, 3; Orchestra, 2, 4; Speakers' Club, 4; Y-Teens, 1, 2, 3, 4; Yearbook Committee. Ruth is a grand person, always able and willing to lend a helping hand to all. She will be remembered by her friends, classmates and teachers as a capable, friendly girl.

RALPH SUSI

Nicknames: "Susi" or "Su"
Date of Birth: June 14, 1932
Grammar School: Oliver Leahy
Course: Manual Arts
Ambition: Champion Pool Player or Auto Mechanics
Hobby: Dancing, Pool, Music, Bowling, Swimming
Comment: Ralph's facetious sayings and ability to get along with others will be a great help to him later on.

JOAN G. SWARBRICK

Nickname: "Shorty"
Date of Birth: August 28, 1933
Grammar School: Packard
Course: General
Ambition: Housewife
Hobby: Sewing, Cooking
Comment: Joan is known for her quiet manner and intelligent conversations. She is sure to succeed in any field that she might venture into.

BARBARA E. TACY

Nickname: "Babs"
Date of Birth: May 29, 1932
Grammar School: Alexander B. Bruce
Course: Business
Ambition: To become a Nurse and then specialize
Hobby: Swimming, Boating, All Sports
Comment: Glee Club, 4; F. C. B. Basketball Team. "Babs" personality and constant persistence to learn are sure to make her successful in her every endeavor.

MICHAEL ROCCO TAIBBI

Nickname: "Rocky"
Date of Birth: April 8, 1933
Grammar School: Gilbert E. Hood
Course: General
Ambition: To become a Marine
Hobby: Pocket Billiards, Playing Baseball
Comment: Baseball Team, 2, 3, 4. With his fine sense of humor "Rocky" is sure to be a success as a marine.

RONALD ROMEO TALBOT

Nickname: "Tal"
Date of Birth: April 9, 1932
Grammar School: Oliver Leahy
Course: General
Ambition: Mr. America
Hobby: Weightlifting, Dancing
Comment: Excellent physique, looks like handsome weightlifter Steve Reeves. Will be Mr. America of 1953.

MARY ANN TANNALFO

Nickname: "Irish"
Date of Birth: March 14, 1933
Grammar School: John R. Rollins
Course: Business
Ambition: Receptionist or a successful Businesswoman
Hobby: Dancing, Swimming, Reading
Comment: Y-Teens, 1, 2; Bowling League, 2, 3, 4; Speakers' Club, 4; O. S. I. A. Jr.; Pom Poms. Mary is one of the prettiest and best liked girls in the class of 1950. She is sure to be remembered for her overwhelming personality and sparkling smile which bring light and laughter to everyone. Lots of success and always stay as sweet as you are.

MARY JEAN TARDIE

Date of Birth: March 25, 1933
Grammar School: John Breen
Course: College
Ambition: Laboratory Technician
Hobby: Reading, Bowling, Swimming, Skating
Comment: French Club, 4. Mary, with her sweet disposition and charming personality, has won the friendship and esteem of all her classmates. Her good nature and understanding ways have been assets to her throughout her school years. To all who know her she is one in a million and we wish her the best of luck in her future years.

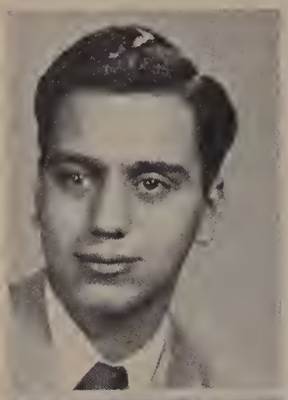

THOMAS ABRAHAM TARNESS

Nickname: "Tommy"
Date of Birth: July 14, 1932
Grammar School: Oliver Leahy
Course: General
Ambition: Mechanical Engineering
Hobby: Bowling, Baseball, Dancing, Swimming
Comment: "Tommy" has a good sense of humor and we wish him success.

BARBARA A. TATOYIAN

Nickname: "Babs"
Date of Birth: October 6, 1932
Grammar School: Packard
Course: Business
Ambition: Bookkeeper
Hobby: Dancing, Sports
Comment: "Babs" is a girl who is liked very much by all her classmates because of her wonderful personality. All the luck in the world to you "Babs"—you will never be forgotten.

RAYMOND EUGENE TELLIER

Nickname: "Gink"
Date of Birth: April 18, 1931
Grammar School: Alexander B. Bruce
Course: General
Ambition: Mechanical Engineering
Hobby: Photography, Driving, Model Airplanes
Comment: Glee Club. "Gink," as Raymond is known, is a good fellow; he is always ready with a joke. He is very friendly and always has a car. "Ray's" hobby is photography and he develops and prints his own pictures. Good luck, "Gink," in your chosen field of mechanical engineering.

PETER TELOIAN

Nickname: "Pete"
Date of Birth: December 12, 1931
Grammar School: John K. Tarbox
Course: General
Ambition: Auto Mechanic
Hobby: Baseball, Football, Hunting, Acting, Singing
Comment: Spanish Club. A great friend, always seen under the hood of an automobile, trying to repair something.

ALFRED V. TERRAZZANO

Nickname: "Fred"
Date of Birth: June 27, 1932
Grammar School: Oliver Leahy
Course: College
Ambition: Shillinger House
Hobby: Tenor, Alto Sax
Comment: French Club, 2, 3, 4. "Freddie" is a fine fellow everyone should know. He's always ready to make you laugh when you're feeling low. He is a lover of music and knows good music.

RUTH ANN TEUTONICO

Nickname: "Teut"
Date of Birth: April 17, 1933
Grammar School: Saint Patrick's
Course: Business
Ambition: Dental Hygienist or Medical Secretary
Hobby: Reading, Swimming, Horses
Comment: Italian Club, 3. "Teut," by her cheery ways and genial disposition has won many friends in high school, and we know she has a long and successful life before her. Best of luck with your future plans, "Teut"!

CLAIRE THIBODEAU

Nickname: "Tibby"
Date of Birth: August 12, 1933
Grammar School: John K. Tarbox
Course: Home Economics
Ambition: Dietician
Hobby: Listening to good music
Comment: Home Economics Club. Claire has a winning smile that has captured the friendship of many Lawrence High School students. Although Claire is short, she has the ability to reach for the happiness she well deserves.

DOROTHY C. THIBODEAU

Nickname: "Dottie"
Date of Birth: April 13, 1930
Grammar School: John K. Tarbox
Course: Business
Ambition: Career Girl
Hobby: Dancing, Bowling, Raising Cocker Spaniels
Comment: "Dottie" is a wonderful girl to know with loads of personality. Her charming smile is one that will never be forgotten in Lawrence High. We all know she will be successful in the business world.

PAUL ALBERT THOMSON

Nickname: "Pat"
Date of Birth: October 7, 1930
Grammar School: Emily G. Wetherbee
Course: Manual Arts
Ambition: Travel
Hobby: All Sports
Comment: A quiet and good all around fellow with a great sense of humor.

ELAINE M. THORNTON

Date of Birth: November 7. 1933
Grammar School: St. Patrick's
Course: College
Ambition: Teacher
Hobby: Dancing, Sports
Comment: Speakers' Club, 4; Debating Society, 4; Cheerleader, 4; Math. Club, 3, 4; Glee Club, 3; Bowling Team, 3, 4; Yearbook Committee, 4; Y-Teens, 1, 2, 3, 4. With her charming personality and fondness for sports Elaine has been most popular. Success is sure to be hers as she finds pleasure in everything she does. May you always remain as you are, Elaine.

KATHLEEN R. TITONE

Nickname: "Kay"
Date of Birth: March 6, 1933
Grammar School: John R. Rollins
Course: Business
Ambition: To own a dress shop
Hobby: Dancing, Swimming
Comment: Glee Club; Speakers' Club; Bowling League; O. S. I. A.; Y-Teens, 1, 2; Pom Poms. "Kay" is sure to go far in the future as she has many desirable qualities. She is attractive, always well dressed and her pleasing personality has won her a number of friends. Here's hoping "Kay's" ambitions are carried out and all her dreams come true.

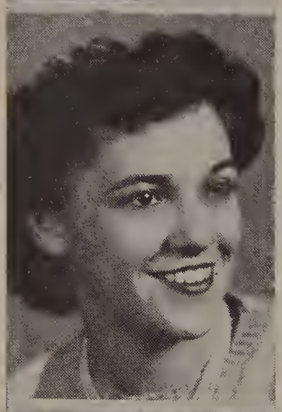

ANITA IRENE TODD

Nickname: "Sis"
Date of Birth: July 1, 1932
Grammar School: Oliver Leahy
Course: Business
Ambition: Business Secretary
Hobby: Dancing and Bowling
Comment: Bowling League. Sweet, neat and full of personality. May you always stay the same Anita.

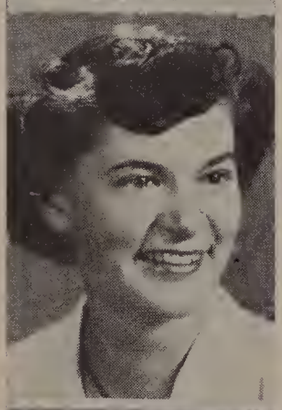

WINIFRED ALICE TONDREAU

Nicknames: "Winnie," rather be called "Alice"
Date of Birth: November 6, 1932
Grammar School: Packard
Course: College
Ambition: To become a Nurse
Hobby: Playing the Piano
Comment: Speakers' Club. Very talkative and fun loving "Alice" is a favorite among her classmates.

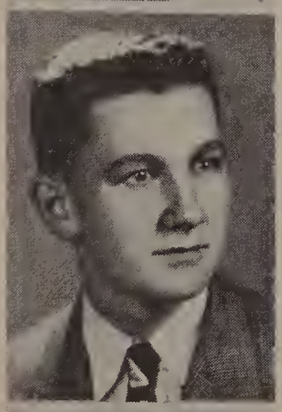

FRANCIS TORLA

Nickname: "Bunky"
Date of Birth: July 3, 1933
Grammar School: Holy Trinity
Course: Manual Arts
Ambition: Electrical Repair Work
Hobby: Tinkering in home workshop
Comment: "Bunky" is a swell fellow and a pleasure to be with to all who know him.

MARYANNE TORROMEO

Nickname: "Mat"
Date of Birth: February 6, 1933
Grammar School: Alexander B. Bruce
Course: Nurse's Preparatory
Ambition: Surgical Nurse
Hobby: Dancing, Skiing, Collecting Records
Comment: Art Club; Lawrencian; Y-Teens, 1, 2, 3, 4; U. L. S. Girls, 2, 3, 4; Red Cross. A popular miss who is sure to be a success as a nurse. We wish you luck, "Mat."

BARBARA JEAN TOWLER

Nickname: "Barb"
Date of Birth: November 8, 1932
Grammar School: John Breen
Course: Nurse's Preparatory
Ambition: To be a Nurse
Hobby: Dancing, Swimming, Reading
Comment: Girls Bowling Team, 1, 2; Speakers' Club, 4; Art Club, 4; Add Committee for Yearbook; Yearbook Committee; Y-Teens, 1, 2, 3, 4. A sweet charming person with a superb sense of humor.

JOSEPH TRAFICANTE

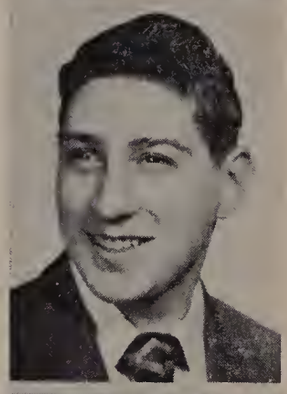

Nickname: "Trafie"
Date of Birth: July 27, 1932
Grammar School: Oliver Leahy
Course: General
Ambition: To be a Great Musician
Hobby: Playing Trumpet, Fishing
Comment: Band, 1, 2, 3, 4; Speakers' Club, 4. He has a very good personality and is easy to make friends with; he also plays in the band.

JOAN ELIZABETH TREMBLAY

Nickname: "Joan"
Date of Birth: February 7, 1932
Grammar School: St. Augustine's
Course: Business
Ambition: To be a good Secretary
Hobby: Dancing, Writing Letters
Comment: Yearbook Committee, 4; Y-Teens, 1, 2, 3, 4; U. L. S., 2, 3, 4; Speakers' Club, 4; "Y" Basketball Team, 4. Joan is a girl with personality plus, nice smile and cute ways. We all wish her lots of luck in her chosen profession as a secretary.

SALVATRICE TURRISI

Nickname: "Sal"
Date of Birth: May 12, 1932
Grammar School: Oliver Leahy
Course: General
Comment: "Sal" is a wonderful girl. She is known for her beautiful clothes and glamourous hairdo's. I'm sure "Sal" will succeed in whatever she attempts.

WILLIAM UNDERWOOD

Nickname: "Tiny"
Date of Birth: May 5, 1932
Grammar School: Packard
Course: General
Ambition: Salesman
Hobby: Football, Dancing, Golf
Comment: Football, 2; Home Room Rep., 3. "Tiny's" personality and wonderful sense of humor will never be forgotten by all who know him.

GRACE M. VAILLANCOURT

Nickname: "Bunny"
Date of Birth: July 25, 1931
Grammar School: St. Mary's
Course: Business
Ambition: Telephone Operator
Hobby: Dancing, Swimming
Comment: Y-Teens. Grace is really one of the friendliest girls in school, or anywhere. No wonder that she is one of the best liked girls ever found.

GEORGE JOHN VAN ACKER

Nickname: "George"
Date of Birth: October 10, 1932
Grammar School: John R. Rollins
Course: General
Ambition: Undecided
Hobby: Collecting Souvenirs, Reading
Comment: George is known for his good nature, carefree ways, and shyness. Though he is undecided about his ambition, we are sure that he will succeed in whatever he undertakes.

RICHARD H. VAN VALKENBURG

Nickname: "Dutch"
Date of Birth: October 31, 1931
Grammar School: Oliver Leahy
Course: General
Ambition: To be successful as an Artist
Hobby: Modern Painting
Comment: Richard is a fair student with ability to attain his life's ambition. Good luck as an artist.

CATHERINE M. VARIN

Nickname: "Cathy"
Date of Birth: October 18, 1932
Grammar School: Alexander B. Bruce
Course: Business
Ambition: Private Secretary
Hobby: Swimming, Sewing, Dancing, Music
Comment: Y-Teens; K. L. K.'s Club. "Cathy," a girl liked by all and always ready with a cheery "hello".

SYLVIA M. VERZI

Nickname: "Syl"
Date of Birth: December 18, 1931
Grammar School: Oliver Leahy
Course: Nurse's Preparatory
Ambition: To be a good housewife
Hobby: Reading
Comment: Italian Club, 3. "Syl" is a pleasant little miss with a charming smile, who although reserved, is always ready with a helping hand.

ANN E. VIOLA

Date of Birth: June 10, 1932
Grammar School: Oliver Leahy
Course: General
Ambition: Telephone Operator
Hobby: Dancing, Swimming
Comment: Speakers' Club; Italian Club. Ann is a quiet, well mannered girl whose charming ways have made her tops with everyone.

MARY M. VIOLA

Date of Birth:June 10, 1932
Grammar School: Oliver Leahy
Course: Business
Ambition: Secretary
Hobby: Dancing, Swimming, Bowling, Baseball
Comment: Speakers' Club. Mary, a quiet but well liked miss, is sure to go far in the future. Her pleasing personality has won her many friends. Best of luck Mary.

RUTH BLANCH VOCASE

Nickname: "Ruthie"
Date of Birth: September 15, 1931
Grammar School: John R. Rollins
Course: General
Ambition: Laboratory Technician
Hobby: Drawing and Reading
Comment: "Ruthie" will be always be remembered as a good student and pleasing classmate. Good luck at your wonderful chosen ambition. We are sure you'll make a good Laboratory Technician.

DOROTHY PATRICIA WALKER

Nickname: "Dot"
Date of Birth: April 6, 1933
Grammar School: John R. Rollins
Course: College
Ambition: To be a Commercial Pilot
Hobby: Flying
Comment: "Dot" is a girl who rates "A plus" on her personality. She is well liked by all the students and always has a friendly "hello" for everyone. We all wish her the best of luck in her future career in aviation.

JOAN MARY WALLACE

Date of Birth: December 7, 1931
Grammar School: St. Augustine's
Course: General
Ambition: Telephone Operator
Hobby: Swimming, Dancing, Bowling
Comment: A good sport and a lot of fun. There is certainly never a dull moment when Joan is around.

WILLIAM J. WALSH

Nickname: "Bill"
Date of Birth: September 10, 1929
Grammar School: St. Patrick's
Course: General
Ambition: To be on the stage
Hobby: Baseball, Swimming
Comment: Football, 3, 4; Baseball, 4; Home Room Representative; Hi-Y; Speakers' Club; Band, 3, 4; Track, 3, 4. "Bill" has what it takes to be an actor. His droll humor is appreciated by all who know him. Good luck to an inspiring Thespian!

CLAIRE MARIE WEBER

Nicknames: "Web," "Webber"
Date of Birth: August 23, 1932
Grammar School: John R. Rollins
Course: Business
Ambition: Medical Secretary
Hobby: Dancing, Reading
Comment: U. L. S. Club, 2, 3, 4; Yearbook Committee; Student Council; Y-Teens, 1, 2, 3, 4; Cheerleader, 3, 4. Claire is one of the sweetest and best liked girls in our class. Her warm smile and wonderful personality have won her many friends throughout the years. I am sure Claire will be a great success in her chosen profession and we all wish her the very best of luck.

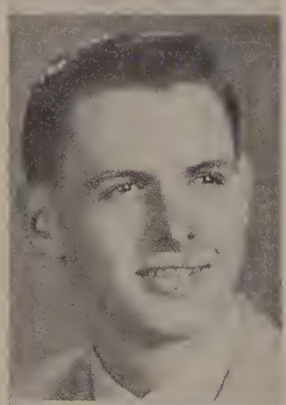

NATHANIEL S. WEINER

Nickname: "Nat"
Date of Birth: March 22, 1933
Grammar School: Alexander B. Bruce
Course: College
Ambition: To be happy
Hobby: Sports
Comment: Football, 3, 4; Yearbook Committee. "Nat" will long be remembered for his way with teachers and his sense of humor which enlivened so many of our classes. We hope your winning personality will carry you to the top of the ladder of success.

CLARA ELIZABETH WESCOTT

Nickname: "Claire"
Date of Birth: May 7, 1932
Grammar School: Oliver Leahy
Course: Nurse's Preparatory
Ambition: Nurse
Hobby: Dancing, Swimming, Sewing
Comment: Clara is a quiet girl who has the ability to become a good nurse. Good luck Clara.

CHARLOTTE ELAINE WHITE

Nickname: "Charl"
Date of Birth: May 10, 1933
Grammar School: Alexander B. Bruce
Course: College
Ambition: To be a Laboratory Technician
Hobby: Playing the Piano, Knitting
Comment: Math. Club, 3, 4; Speakers' Club, 4; Yearbook Committee; Spanish Club; French Club. Charlotte will be remembered by her friends, classmates, and teachers as one of the highest ranking students in the class, and a girl of admirable character.

CLAIRE MARY WHITNEY

Date of Birth: December 21, 1932
Grammar School: Packard
Course: Nurse's Preparatory
Ambition: To be a Nurse
Hobby: Dancing
Comment: Speakers' Club. A shy miss and excellent student with a charming disposition at all times.

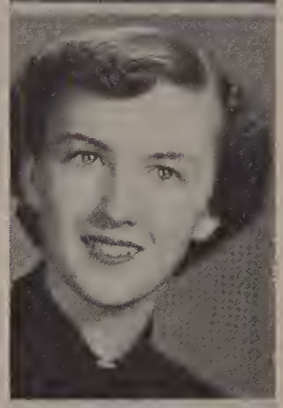

ALTHEA LEA WOOD

Nickname: "Al"
Date of Birth: July 15, 1933
Grammar School: John K. Tarbox
Course: Business
Ambition: To be successful
Hobby: Dancing, Reading
Comment: Bowling League, 1, 2, 3; Glee Club, 4; Debating Society, 4; Y-Teens, 1, 2, 3, 4; "Y" Basketball Team, 2, 3. "Al" shall always be remembered as one of the top girls in our class scholastically and personally. Her friendly smile and pleasing personality have made her everybody's friend for always. Good luck in the future to a girl who deserves the very best.

MARILYN JANE WOOD

Nickname: "Mal"
Date of Birth: March 6, 1931
Grammar School: Wenham Center, Wenham, Mass.
Course: Business
Ambition: Secretary
Hobby: Collecting post cards from different states
Comment: "Mal," may you succeed in the business world. A charming miss with a pleasing personality. Good luck in future years.

PATRICIA J. WORSTER

Nicknames: "Cindy," "Pat"
Date of Birth: November 30, 1932
Grammar School: John K. Tarbox
Course: Business
Ambition: Successful Writer
Hobby: Polkaing, Any Sports, All Music
Comment: Y-Teens. Her philosophy in life is told by her favorite saying, "Pack up your troubles in your old kit bag and smile, smile."

JAMES R. WRIGHT

Nickname: "Jim"
Date of Birth: April 20, 1932
Grammar School: John K. Tarbox
Course: College
Ambition: Meteorologist
Hobby: Sports
Comment: Math. Club, 3, 4; Editor of Mathenews, 4; Student Council, 1, 3; Yearbook Committee, 4. "Jim," one of the most popular boys of our class, is sure to be one of the country's foremost weathermen. We all wish vou luck, "Jim."

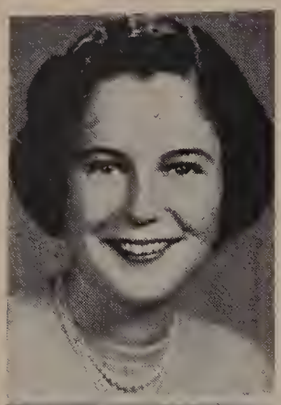

JOAN M. YOUNG

Date of Birth: September 23, 1932
Grammar School: Gilbert E. Hood
Course: College
Ambition: Teaching
Hobby: Swimming and Reading
Comment: Speakers' Club, 4; German Club, 4; Y-Teens, 1, 2, 3, 4. Joan has quiet, attractive ways which help make her many friends so fond of her.

ROBERT A. YOUNG

Nicknames: "Bob," "Harry"
Date of Birth: February 27, 1933
Grammar School: Gilbert E. Hood
Course: College Preparatory
Ambition: Compositor or Engraver
Hobby: Trumpet, Basketball, Baseball
Comment: Band, 1, 2, 3, 4; Speakers' Club, 4; Track Team, 2, 3. "Bob" is a friendly person and a fine athlete.

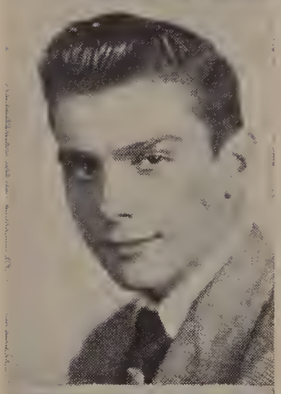

ROBERT M. YOUNG

Nickname: "Bob"
Date of Birth: May 30, 1933
Grammar School: John R. Rollins
Course: Manual Arts
Ambition: To be a millionaire
Hobby: Hunting and Fishing
Comment: Traffic Squad, 1, 2, 3. "Bob's" wit and humor have made it an enjoyable year for all his classmates.

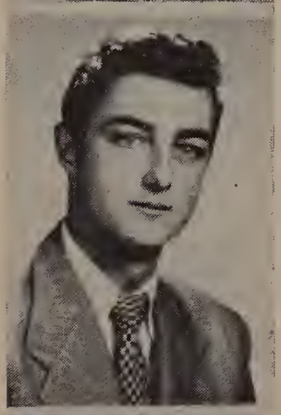

EDWIN W. ZALECHOWSKI

Nickname: "Ed"
Date of Birth: February 2, 1933
Grammar School: John Breen
Course: College
Ambition: Engineer
Hobby: Swimming, Sports
Comment: Math. Club, 3; Speakers' Club, 4; Band, 2, 3. A cordial and friendly manner are some of the characteristics of "Ed". Best of luck and fortune are sure to greet him in the future.

NICOLETTA MARY ZAPPALA

Nickname: "Nickie"
Date of Birth: July 6, 1931
Grammar School: Holy Rosary
Course: General
Ambition: Telephone Operator
Hobby: Reading, Dancing, Bowling
Comment: Speakers' Club; Home Economics Club. "Nickie" is a pleasing, friendly miss with a smile for everyone.

FRANK ZAREMBA

Nickname: "Freckles"
Date of Birth: September 6, 1933
Grammar School: Emily G. Wetherbee
Course: Manual Arts
Ambition: Machinist
Hobby: Bowling, Golf, Pool, Billiards
Comment: Any time that you go into a bowling alley you are sure to find "Freckles" rolling to a high average.

STANLEY A. ZAREMBA

Nickname: "Ichabod"
Date of Birth: May 22, 1932
Grammar School: Emily G. Wetherbee
Course: Manual Arts
Ambition: Travel
Hobby: Pool, Bowling
Comment: Baseball; Richwood Bowling Team. A good companion as well as a good student. Good luck to a fine fellow.

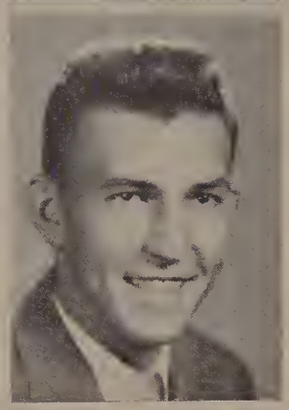

BERNARD V. ZENEVITCH

Nickname: "Bernie"
Date of Birth: October 1, 1932
Grammar School: Packard
Course: Manual Arts
Ambition: To travel through Europe and So. America
Hobby: Bowling, Billiards, Swimming
Comment: Baseball, 3, 4; Football 4; Spanish Club. "Bernie" is one of the most handsome fellows in his class and is quite popular with the girls with his witty remarks.

The Class of 1950 will always cherish its school-day associations with that exclusive and distinquished company—The Lawrence High School Faculty.

May we take this opportunity to express our sincere thanks to this group of cultured ladies and gentlemen for the philosophy of the essential value of the individual and the love of democratic ideals that they have given to us all.

Faculty

Valedictorian

PATRIELA MARY POZZI

Salutatorian

HERBERT L. GIDANSKI

LHS
BAND
LAWRENCIAN STAFF
LAWRENCIAN
LAWRENCIAN

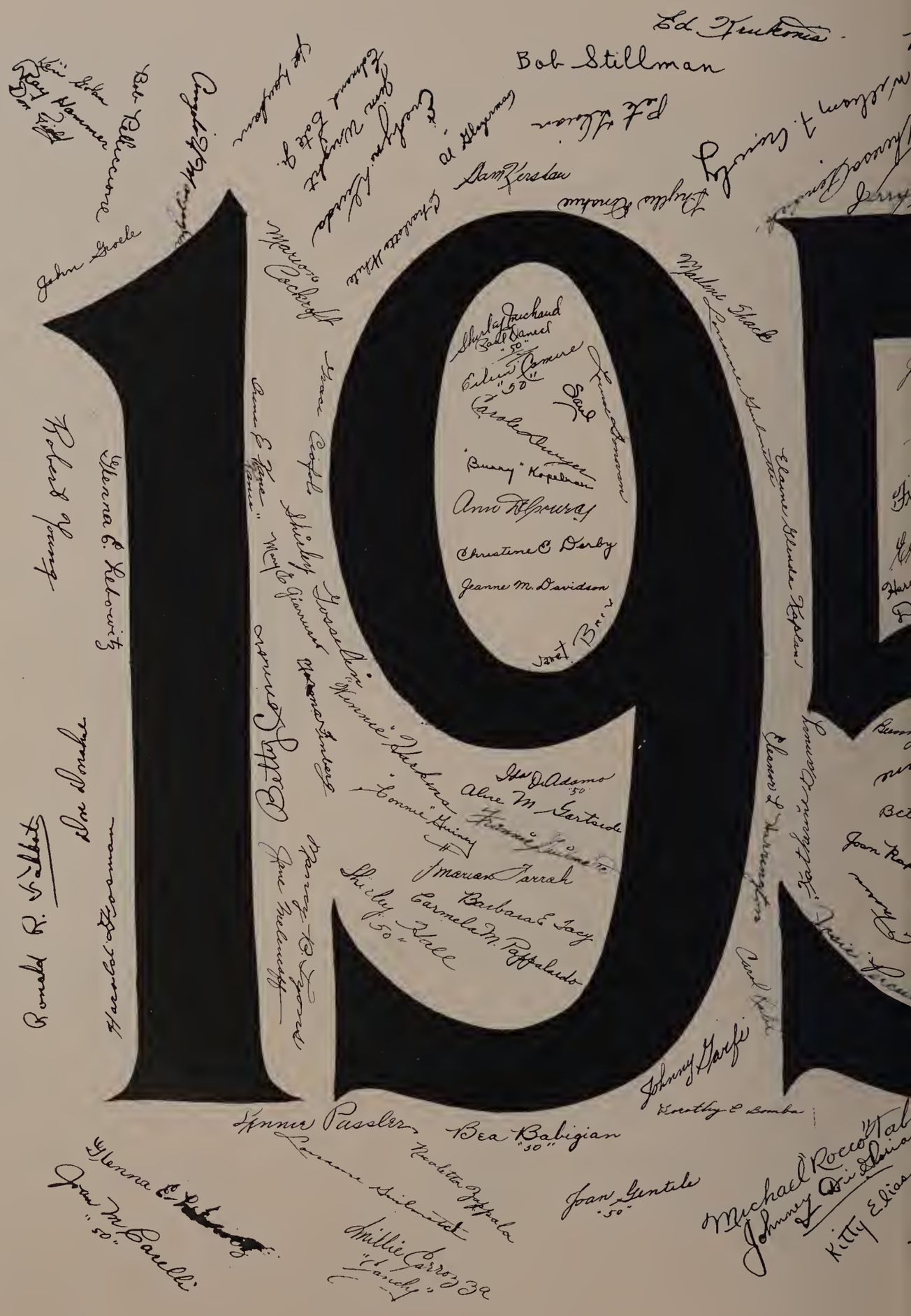
Bob Stillman
Ed Tuckonis
Sam Kerslau
Charlotte Hale
Ann Bowers
Christine C. Derby
Jeanne M. Davidson
Janet Brew
Shirley Jarrah
Barbara E. Lacy
Carmela M. Pappalardo
Shirley Hale
Alice M. Gertrude
Ronald R. Willitts
Johnny Gorfe
Bea Babigian
Joan Gentile
Millie Carroll
Michael Rocco
Johnny Orsi
Kitty Elias
Joan M. Carelli

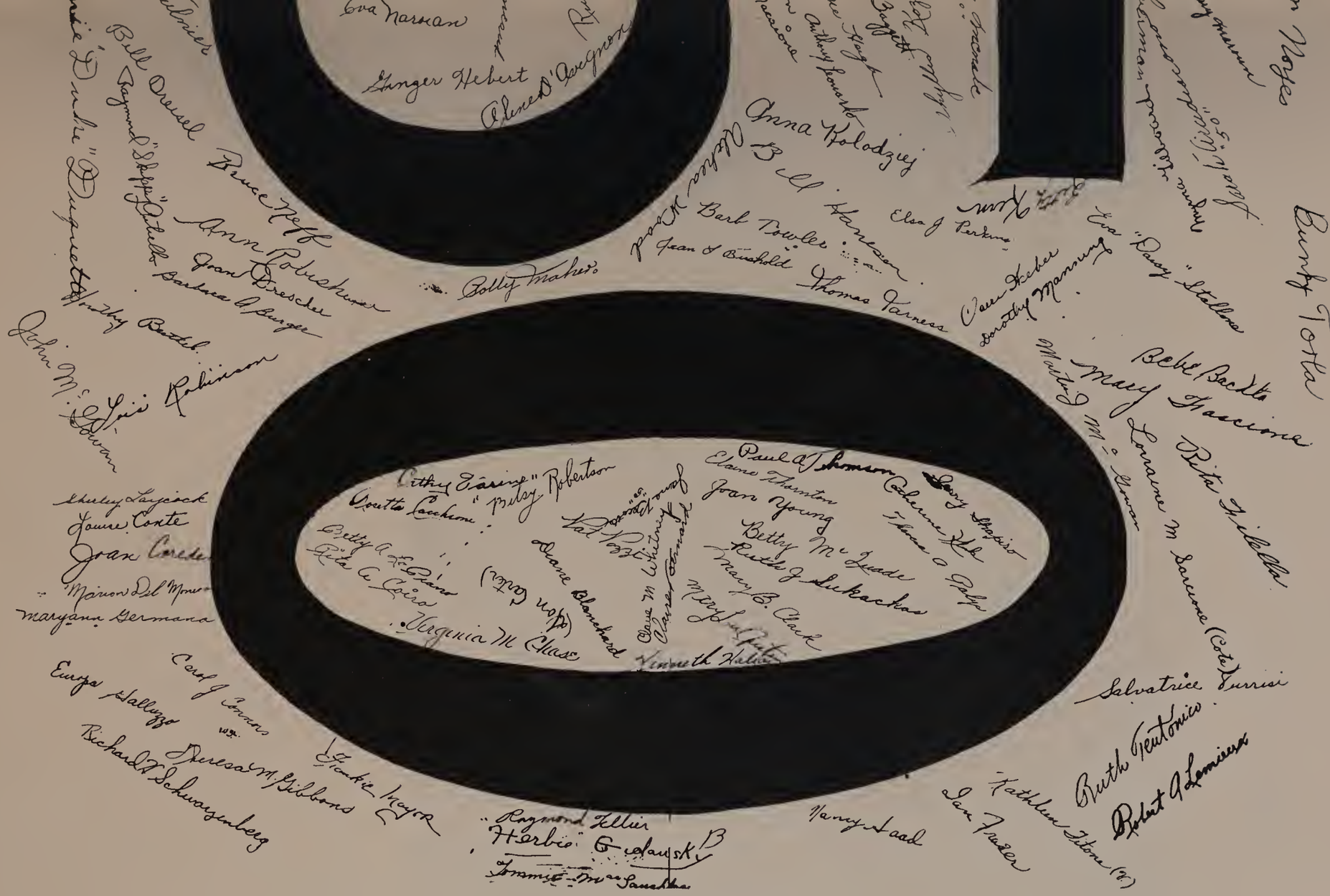
Eva Norman
Ginger Hebert
Anna Kolodziej
Bill Drexel
Bruce Neff
Ann Robertson
Joan Dresser
Barbara Burger
Bart Towles
Thomas Farness
Elsa J Perkins
Eva "Dany" Stellino
Bebe Backta
Mary Fiaccone
Lorraine M Saccone (Cote)
Rita Fiabella
Bunky Torta
Polly Maher
Paul A Johnson
Elaine Thornton
Joan Young
Betty McJude
Ruth J Sukachas
Mary B. Clark
Virginia M Chase
Rita A Coira
Joan Cote
Marianne Germano
Salvatrice Turrisi
Ruth Teutonico
Robert A Lomiento
Kathleen Stone
Jan Fuller
Nancy Staad
Emma Hallizzo
Carol J Comas
Theresa M Gibbons
Richard W Schwarzenberg
Raymond Fellin
Herbie Gulanski

Senior Class Officers and Home Room Representatives

FRONT ROW (*left to right*)—Francis Guilmette, Vice-President, Joseph Laudani, President, Ellen McHugh, Secretary-Treasurer.

SECOND ROW (*left to right*)—Claire Weber, Ida Di Adamo, Carol Dwyer, Elizabeth McQuade.

THIRD ROW (*left to right*)—Robert Murray, Marlene Perkins, George Slauter.

LAST ROW (*left to right*)—Michael Chakmanian, Herbert Gidansky, Edmond Cote, Ronald Duquette.

Yearbook Committee

FRONT ROW (*left to right*)—Marie Agnello, Joan Trembly, Elaine Thornton, Carol Dwyer, Francis Guilmette, Joseph Laudani, Ellen McHugh, Lorraine Sarcione, Patricia Pozzi, Barbara Towler.

SECOND ROW (*left to right*)—Claire Weber, Elizabeth McQuade, Charlotte White, Myrna Gilboard, Marlene Shack, Constance Guiney, Louise Conte, Carol Bailey.

THIRD ROW (*left to right*)—Janet Brox, Ida Di Adamo, Betty Furneaux, Caroline Kay, Arwilda Grant, Joan Di Nuncio, Rosemary Kennedy, Nancy Lyons, Ruth Sukackus.

FOURTH ROW (*left to right*)—Burton Noyes, Daniel McAuliffe, Ignatius Piscettello, Alvin Glazerman, John Hatem, John Hartnett, Edmond Cote, Herbert Gidansky, Ronald Duquette.

LAST ROW (*left to right*)—Robert Murray, James Wright, Nathanial Weiner, George Slauter, Frank Baggett, Robert Stillman. Mr. Casey.

Math Club

Front Row (*left to right*)—Dorothy Boardman, Staff Mathenews; Genevieve Sefsick, Staff Mathenews; Florence McDuffie, Staff Mathenews; Mary Clark, Staff Mathenews; Claire Kennedy, Staff Mathenews; Patricia Pozzi, Staff Mathenews; Helen Praetz, Secretary; Domenic Terranova, Vice-President; Laurence Cavallaro, Treasurer; Alvin Glazerman, President; James Wright, Editor of Mathenews.

Second Row (*left to right*)—Ellen McHugh, Elaine Thornton, Ann Robishaw, Louise Contè, Ruth Suckackas, Staff Mathenews; Edward Levine, Joseph Giblin, Frederick Cole, Neil Fleming, Robert Gauthier.

Third Row (*left to right*)—Marion Buco, Corinne Elias, Carol Dwyer, Janet Brox, Elizabeth McQuade, Patricia Burke, Henry Leyland, George Minasian, Placido Zappala.

Fourth Row (*left to right*)—Virginia Viel, Jane Fredette, Marlene Shack, Charlotte White, Anne McQuade, Ignatius Piscitello, Herbert Gedansky, Burton Noyes, Donald Earnshaw.

Fifth Row (*left to right*)—Jean Davidson, Shirley Laycock, Christine Derby, Phyllis Adams, Arwilda Grant, Kenneth Hallas, Robert Pellicione, Ronald Duquette, Joseph O'Neil, Dickran Babigian.

Sixth Row (*left to right*)—Anna Rapisarda, Joanne Smith, Josephine Cirieco, Patricia Mains, Jane Melincoff, Joseph Woloshin, Edward Farris, Joseph Cavallaro, John Shaboo.

Last Row (*left to right*)—Gerald Maloney, Mr. Edward F. Praetz, Sponsor; Ronald Brennan, Edward Siegel, John H. Fleming, Arthur Colby, James Kalil, Vincent Donovan.

Orchestra

FRONT ROW (*left to right*)—Dickson Bebegian, Maynard Goldman, Oschr Holt, Beatrice Buco, Ruth Sukackas, William Patrick.

SECOND ROW (*left to right*)—Shirley DiBenedetto, Raymond Benedix, Karl Fleischmann, Frank Esile, Frank Oliveri, Mr. Sault.

LAST ROW (*left to right*)—Michael Crocco, Louise DeSantis, John McGowan, Nicholas Ardagna.

Glee Club

Front Row (*left to right*)—Frances Guilmette, Ruth Sukackas, George Fraser, Patricia Pozzi.

Second Row (*left to right*)—Carole Blamire, Eva Stallone, Myra Alajian, Jean Bardwell, Joan Shea, Maryline Comparone, Edna Pelezar, Ellen McHugh, Louise Bouchard, Carole Dwyer, Lorraine Andrews, Mr. Sault.

Third Row (*left to right*)—Evelyn Bernard, Barbara Tatoyian, Katherine DiTondo, Ruth Wyman, Joanne Saulnier, Claire Bernard, Mary Pacheco, Rachel Mickee, Grace Murabito, Betty Sexton.

Fourth Row (*left to right*)—Joan Calderone, Elaine Bowden, Nellie Petralia, Betty Karam, Carol Thomas, Catherine Raycraft, Eleanor Pauta, Phyllis Copetta, Joan Cianci, Lillian Rossi.

Fifth Row (*left to right*)—James Hadley, Erwin Pearl, Vito Milone, Calvin Monroe, Louis Nardello, Edward La Plante, Rinaldo Petrosino, Donald Penny, James Somma, Frank Esile, Frederick Hilse, Sarkis Najoorian, Warren Student, Jerome Scionti, John D'Angelo, Leonard Siepora.

Sixth Row (*left to right*)—Arthur Soreff, Sherman Masters, Burton Noyes, Alvin Glazerman.

Last Row (*left to right*)—Saul Goldberg, Thomas MacLaughlan, Raymond Tellier, Gerald Maloney, Ronald Brennan, Herbert Gedansky, Robert Stillman, Ignatius Piscitello, Maynard Goldman, Edwin Siegel, James Dobbin.

Band

FRONT ROW (*left to right*)—Jerome Scionti, Mr. Sault, Kenneth Haslam, Charles Stahle, Joseph Danella, Joseph Carbone, Ignatius Piscitello, Dennis Verbickas, Bernard Felice.

SECOND ROW (*left to right*)—Caroline Herrmann, William Shikrallah, Frank Coco, John DiGloria, Santo DiMauro, Frank Andrews, Nicholas Ardagna, Anthony Loiacono, Maurice Grasso, Michael Grieco, Frank Oliveri.

THIRD ROW (*left to right*)—Anthony Pavone, Louis DeSantis, Salvatore Apice, Robert Black, John McGowan, Robert McDonald, Stephen Sciuto, Michael Crocco, Dino Martone, Joseph Traficante, Louise Darveau.

FOURTH ROW (*left to right*)—Norman Cote, Beatrice Buco, William Stahle, Vartkis Perperian, Robert Carson, Robert Young, Richard Sullivan, Frank Esile, Joseph Cardello, Angelo Alaimo, Gaetano Bonanno, Elaine Charest.

LAST ROW (*left to right*)—James Dobbin, Jason Weisman, Richard Hering, John Stevenson, Raymond Benedix, Stephen Juba, Karl Fleischmann.

Group in the Front—Lawrence Pilvelis, Drum Major; Frances Hewitt, Mildred Hadley, Lorraine Andrews.

Speakers Club

Club Officers—Herbert Gidansky, President; Arwilda Grant, Vice-President; Anthony Loicono, Secretary (absent when picture was taken).

First Row (*left to right*)—Ellen McHugh, Glenna Lebowitz, Elaine Kaplan, Marie Agnello, Lucille Borzi, Joanne Cutrona, Elaine Thornton, Carol Dwyer, Frances Guilmette, Diana Abdo, Barbara Towler, Constance Gaumond, Patricia Pozzi, Elizabeth Kern, Lucille Grieco, Salvatrice Turrisi.

Second Row (*left to right*)—Geraldine Joubert, Ida Di Adamo, Joan Tremblay, William Crowley, Harold Fosman, Ignatius Maiorana, Elizabeth McQuade, Roberta Cerullo, Anne Viola, Eleanor Couture.

Third Row (*left to right*)—Christine Derby, Joanne Saulnier, Barbara Flanagan, Patricia Curran, Edwin Fox, Robert Young, Joseph Danela, Jean Bushold, Phyllis Adams, Jeanne Davidson, Joan Carelli, Barbara Tatoyian, Mary Clark.

Fourth Row (*left to right*)—Veronica Rastello, Edith Privitera, Claire Bernard, Kathleen Titone, Rita Filella, Albert Reidel, Alvin Glazerman, Joseph Traficante, Marlene Shack, Nicoletta Zappala, Aline D'Avignon, Phyllis Bencivenga, Rita Savastano.

Fifth Row (*left to right*)—Pauline Borzi, Sandra Barbagallo, Mary Fascione, Burton Noyes, George Slauter, John Hartnett, Janet Brox, Anne Robishaw, Charlotte White, Lorraine Sarcione, Theresa Gibbons, Shirley Gosselin, Amelia Di Benedetto, Mary Anne Di Burro.

Sixth Row (*left to right*)—Claire Whitney, Mary Viola, Bertha Proctor, Gerald Maloney, Ronald Brennan, Robert Stillman, Pauline Maher, Elizabeth Colpitts, Ruth Sukackas, Dorothy Bomba.

Seventh Row (*left to right*)—Joan Rappaport, Myrna Gilboard, Phyllis Cochrane, Norma Finberg, Barbara Kopelman, Anne Marcinkevich, Joan Young, Helen Praetz, Corinne Elias, Jane Melincoff, Mary Maroun, Nancy Saad.

Last Row (*left to right*)—James Dobbin, Robert Murray, Michael Chakmanian, Moderator; Marian C. Shine, Gerald Silverman, Jerrold Shapiro, Arthur Colby.

Debating Society

President, Ellen U. McHugh; Vice-President, Constance Guiney; Secretary, Frances Guilmette; Treasurer, Carole Dwyer; Marie Agnello, Dolores Aziz, Shirley Aziz, Pauline Blanchette, Margret Breen, Jean Bushold, Christine Condurelli, Louise Conti, Mary Clark, Phyllis Donahue, Carole Dwyer, Elizabeth Dupres, Christine Derby, Carole Dempsey, Vera Gelarde, Mary Gurrisi, Dolores Fascione, Eleanor Castle, Irene Lyskowski, Cornelia McIntosh, Patricia McKenney, Elizabeth McQuade, Grace Murabito, Anita Nicolosi, Patricia Pozzi, Helen Praetz, Jean Saulnier, Jo-Ann Saulnier, Ruth Sukarkas, Mary Traficante, Juliette Williams, Patricia Sevigny, Marion Noel, Elaine Thornton, Joan Lippo, Althea Wood, Arwilda Grant, Eileen Molloy, Alice McGowan, Jacqueline Poulin, Joan Young, Joan Rappaport, Barbara Rappaport, Ruth Ann Kirk, Dolores Kennedy, Ann Manzi, Barbara Marsh.

Lawrencian Staff

FRONT ROW (*left to right*)—Daniel McAuliffe, Helen Praetz, Norma Finberg, Florence McDuffy, Patricia Burke, Ellen U. McHugh, Editor-in-chief; Jane Fredette, Carole Dwyer, Beatrice Kennedy, Mary Gurrisi, Jim Fascione.

SECOND ROW (*left to right*)—Claire Kennedy, Mary Connors, Rose Mary Regan, Arwilda Grant, Elizabeth Marsden, Grace Murbito, Pat Burns, Barbara Jordan, Irene Lysowski.

THIRD ROW (*left to right*)—Raymond DeNuccio, Evelane Webb, Jean McCarthy, Sally Grant, Racheal Mickee, Joan Rachel, Alice Muribito, Roberta Weinstein, Barbara Berman, George Khoury.

LAST ROW (*left to right*)—Mr. Joseph Kerrigan, faculty advisor; Valencia Areola, Lorraine Nassar, Mary Maroun.

German Club

FRONT ROW (*left to right*)—Marion Noel, Norma Finberg, Barbara F. Marsh, Jane Melincoff, Ruth Sukackas, Shelley Lederman, Treasurer; Ellen McHugh, Secretary; Patricia Pozzi, President; Kenneth Golan, Vice-President; Valencia Ariolla, Glenna Lebowitz, Vivian Shibel, Rita O'Neill.

SECOND ROW (*left to right*)—Dorothy Walker, Joan Drescher, Mary Ronsivalle, Ruby Petrow, Elizabeth Donahue, Marilyn Petzold, Carol Dwyer, Carol Bailey, Florence McDuffie, Doris Morrison, Constance Guiney, Arthur Soreff.

THIRD ROW (*left to right*)—Ronald Brennan, Leonard Sipiora, Donald Golan, Donald Field, Burton Noyes, James Baggett, Gerald Silverman, Robert Stillman, Herbert Gidansky, Robert Pellicione, Joseph Woloshin.

FOURTH ROW (*left to right*)—Helen Praetz, Barbara Burger, Barbara L. Marsh, Claire Williams, Cynthia Zaft, Phyllis Adams, Arwilda Grant, Ann Marcinkiewicz, Phyllis Cochrane, Ann Robishaw, Carole Martin, Jean Bushold.

FIFTH ROW (*left to right*)—Richard Herring, Martin Dispensa, Domenic Terranova, Gerald Maloney, Fred Laffert, Karl Fleischmann, James Kalil, Richard Passler, Karl Maier, James Mosto, Charles Stahle, Frank Rullo.

SIXTH ROW (*left to right*)—Geraldine Meseth, Cornelia McIntosh, Barbara Wallace, Marie Baratta, Bernice Fischer, Barbara Harding, Diane Shycoff, Ednamay Rostrom, Anne McCormack, Irene Kane, Karolyn Kress, Joan Young, Louise Donovan, Joyce Sullivan, Nancy Peel.

SEVENTH ROW (*left to right*)—Raymond Hammer, George Boyd, Joanne Bergeron, Anthony Di Pietro, Fred Hilse, Richard Pulaski, Michael Muraca, David McPhee, John Rothwell.

LEFT SIDE FROM BOTTOM—Stephan Juba, Edward Krukonis, Donald Earnshaw, Robert Broadley, Leo A. Higgins, Edward Siegel.

RIGHT SIDE FROM BOTTOM—David Steele, James A. Riley, John Facella, James W. Riley, Gaetano Maccarone, James Dobbin, Warren Student.

Home Economics

FRONT ROW (*left to right*)—Mary F. Callahan, Head Home Economics Dept; Claire Thibodeau, Treasurer; Shirley Hall, Vice-President; Marion Cockroft, Secretary; Betty Kern, President.

SECOND ROW (*left to right*)—Carol Vocasse, Constance Donovan, Mary Spampinato, Dorothy Devoe.

LAST ROW (*left to right*)—Frances Puglise, Barbara Harding, Catherine Pelluriti, Grace Ciofolo.

Bowling Council

Joan Caredeo, Manager; Norma Morin, Capt.; Nancy Saad, '50; Marilyn Lemieux, '51; Alice Morin, '52; Ruth Ann Kirk, '53.

GAVIN

GAVIN

GAVIN

GAVIN

Varsity Cheer Leaders

Rah! — That is the only way in which a season which was both successful and enjoyable can be described. The L.H.S. Varsity Cheering Squad, which consisted of eight seniors—Ida DiAdamo, Carole Dwyer, Ellen Marie Fitzgerald, Frances Guilmette, Lorraine Sarcione, Elaine Thornton, and Claire Weber—and four juniors—Millie Leotta, Rosalie Martellini, Ann McQuade, and Ginny Pageau—was exceptional this year. And everyone realizes that without the able assistance of Miss Edith Bruce, who was our gracious advisor, the season never would have been as successful.

Something new has been added this year—a Junior Varsity Cheering Squad! The six J.V. Cheer Leaders representing the Freshman and Sophomore classes cheered at the J.V. Basketball Games.

I have been greatly honored to have been elected as Captain of the Lawrence High School Varsity Cheering Squad, and I sincerely thank all the Cheer Leaders who have cooperated magnificently with me this year.

ELLEN U. McHUGH,
Captain of Cheer Leaders '49-'50

Football

Lawrence 0 **Saugus 13**

Manning Bowl Lynn
(Jamboree)

The inexperienced L. H. S. eleven was defeated in the second game played at Manning Bowl, by Saugus 13-0. Callagy, Matthews and D'-Angelo stood out in the backfield while Quinlan and Weiner stood out in the line. The local team was very much handicapped due to the absence of Fred Kuchar who had not fully recovered from an injury received last year.

Lawrence 0 **St. Joseph's 0**

Lowell Stadium
(Jamboree)

The Blue and White completing their second Jamboree in three days, battled the St. Joseph eleven of Manchester, New Hampshire, to a 0-0 deadlock. Smith, Callagy and Matthews showed up well.

Lawrence 18 **Keith Academy 13**

At Memorial Stadium

Lawrence High School defeated Keith Academy 18 to 13 in a terrible downpour of rain. The passing team of Callagy to Matthews along with the ground gaining of Callagy and Fraser spelled victory for the Blue and White. Touchdowns were made by Callagy, Matthews and Fraser. In this game Joe Laudani received a knee injury and was lost for the remainder of the season.

Lawrence 20 **Manchester Central 12**

At Memorial Stadium

There was a large attendance on hand as Lawrence High won its second straight victory of the 1949 football season by defeating Manchester Central by a 20 to 12 score. Callagy did the brunt of the work in the victory and rolled up 157 yards in rushing, while he performed the passing and punting duties in a superb manner. Touchdowns were made by DeAngelo, Raineri and Callagy. Raineri also starred on the defense.

Lawrence 14 **Chelsea 0**

At Chelsea Stadium

Lawrence High traveled to Chelsea in summer-like weather to defeat the strong Chelsea eleven 14 to 0. Captain Jerry Callagy was responsible for both touchdowns, scoring the first on a spinner and passing to Quinlan for the second. Fraser, Callagy, Matthews, Delaney, Giarrusso and Burke all stood out in the Lawrence victory.

Lawrence 0 **Lynn English 39**

At Memorial Stadium

Lawrence High played without the services of Captain Callagy at Memorial Stadium and Lynn English ran over the Blue and White to the tune of 39 to 0. In the waning moments of the game the locals marched for three successive first downs with Johnny D'Angelo sparking the drive, but at this point the game ended.

Lawrence 13 **Nashua 28**

At Holman Stadium

Lawrence High received its second defeat in a row at the hands of Nashua 28 to 13. Both of Lawrence's touchdowns were registered in the third quarter, the first by Callagy and the second by D'Angelo. At no other stage of the game did Lawrence threaten. McKenna and Delaney stood out defensively in the line.

Lawrence 21 **Central Catholic 20**

At Memorial Stadium

Duplicating the score made when Lawrence and Central Catholic began grid warfare in 1947, the Lawrence team walked off the field at Memorial Stadium a 21 to 20 victor over the Catholic school aggregation. It was a ding-dong battle with George Fraser scoring two touchdowns and Captain Callagy one. Another Callagy touchdown was nullified due to an offside penalty. Fitzgerald and Rogers starred defensively while little Louis Giarrusso did a magnificent job on offense.

Lawrence 14 **Somerville 14**

At Memorial Stadium

The Blue and White after trailing 0 to 14 rebounded with an aerial attack to gain a deadlock 14 to 14. A long desperation pass thrown by Callagy to Fraser and another to Bob Matthews gave Lawrence the tie. McKenna and Quinlan did a fine job on defense.

Lawrence 13 **Haverhill 7**

At Memorial Stadium

A gallant little band of Blue and White football players, each and everyone a hero to the last, came back in the second half before 9000 fans to lick a potent and big Haverhill High eleven, 13 to 7, in a thriller all the way. With but six minutes remaining and the Lawrence team facing a 7 to 6 deficit, the Blue and White rolled 56 yards into the promised land and defeated the favored Haverhill team. Both touchdowns and the point after were scored by Callagy. Smith and Sweeney starred defensively.

Lawrence 0 **Lowell 55**

At Lowell Memorial Stadium

Lawrence High journeyed to Lowell for its annual Thanksgiving Day classic with the Red and Grey of the upriver city, and the Lowell powerhouse rolled over the Blue and White 55 to 0. Captain Callagy was unable to play the second half due to an injury and weakened the local team considerably. Sweeney and Matthews did a fine job for the Blue and White. It may be a different story next year for Lawrence will have all of its starting eleven back with the exception of two.

FRANCIS JOSEPH BAGGETT,
Class of 1950

Football Lettermen

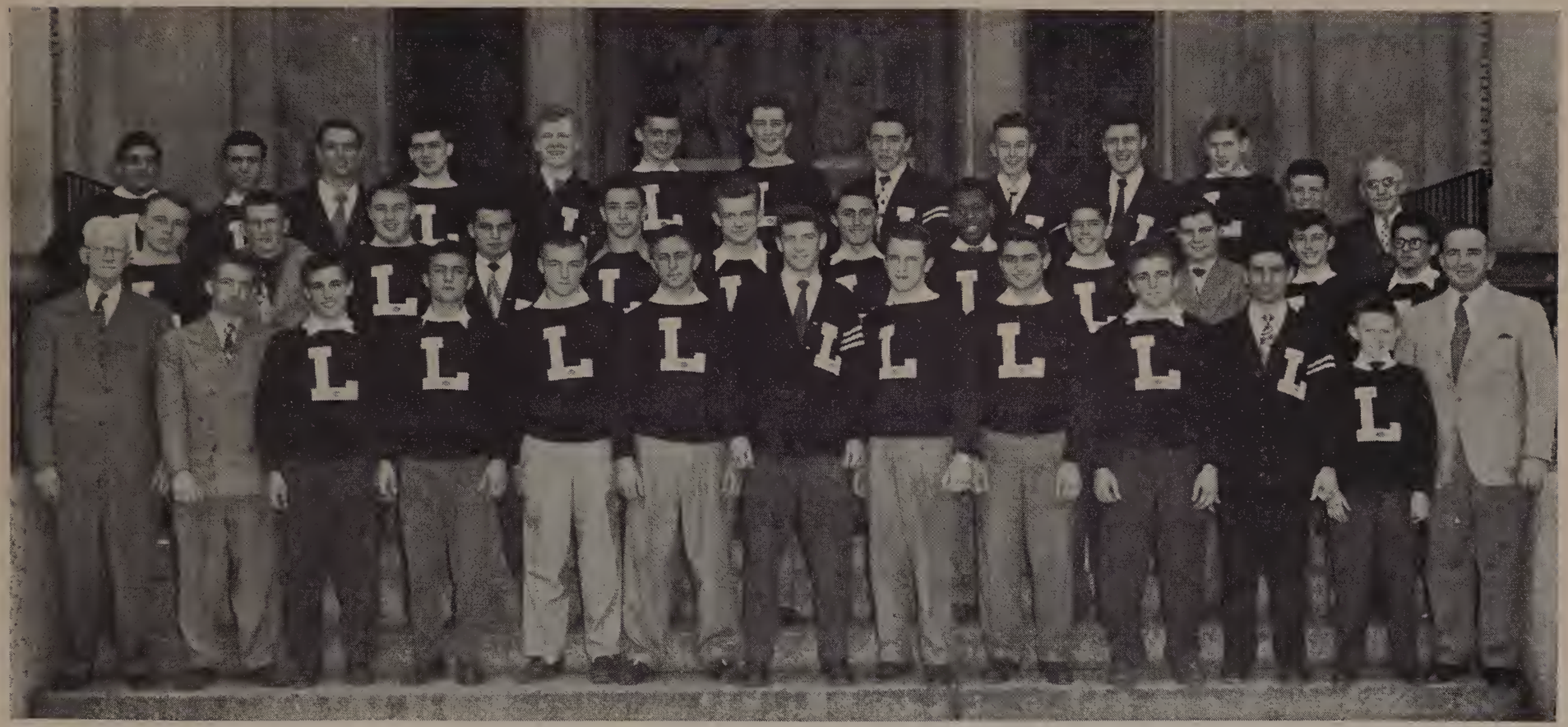

Front Row (*left to right*)—Mark Devlin, Faculty Manager; Jeremiah Dineen, Leon Vitale, Gerald Grasso, George Frazer, James Cambell, Gerald Callagy, Captain; George Slauter, Henry Fillipone, Louis Giarruso, Joseph Laudani, Jack Lannan, Manager; James F. Jordan, Coach.

Second Row (*left to right*)—Oswald Johnson, Robert Fitzgerald, Fred Stevenson, John D'Angelo, Albert Lahood, Robert Murray, Robert Pellicione, Guy Smith, Walter Silva, Michael Krekorian, John Sarcione, Manager, Andrew Vittorioso.

Last Row (*left to right*)—John Hatem, Francis Delaney, Nathanial Weiner, James Dwyer, Patrick Burke, William Quinlan, Joseph Finn, Walter Sweeney, Paul Becotte, Francis Baggett, Edward Krukonus, John Kennedy, Manager; James Murphy, Trainer.

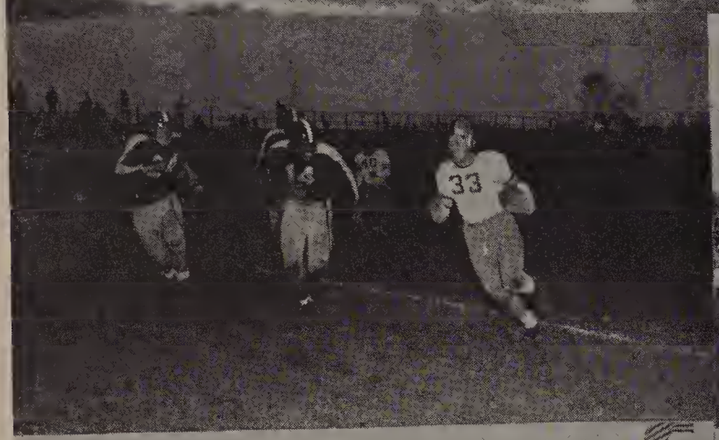

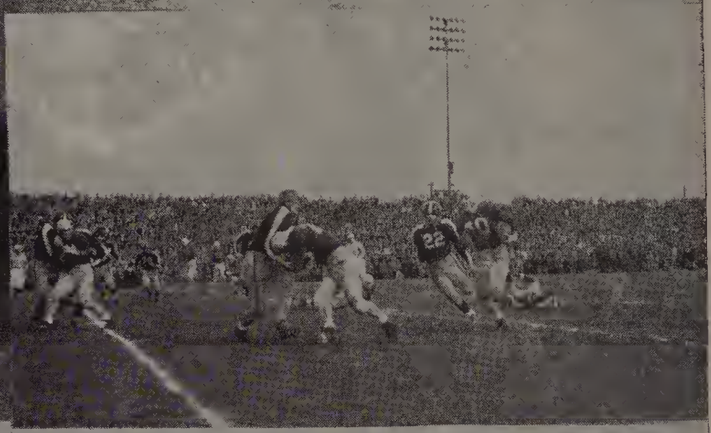

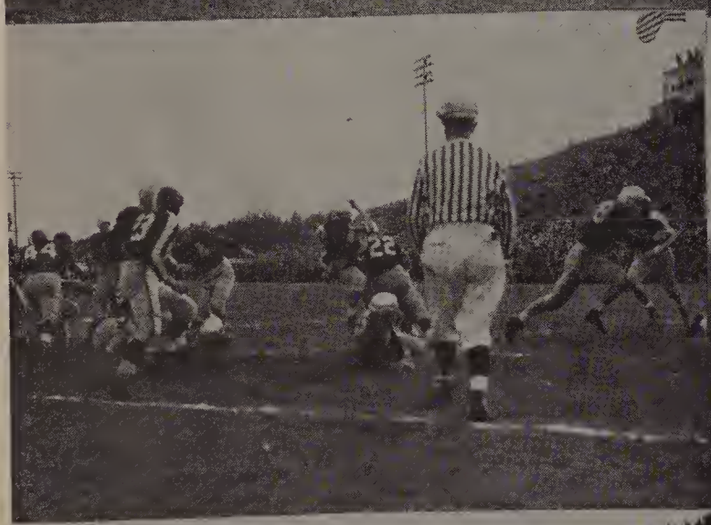

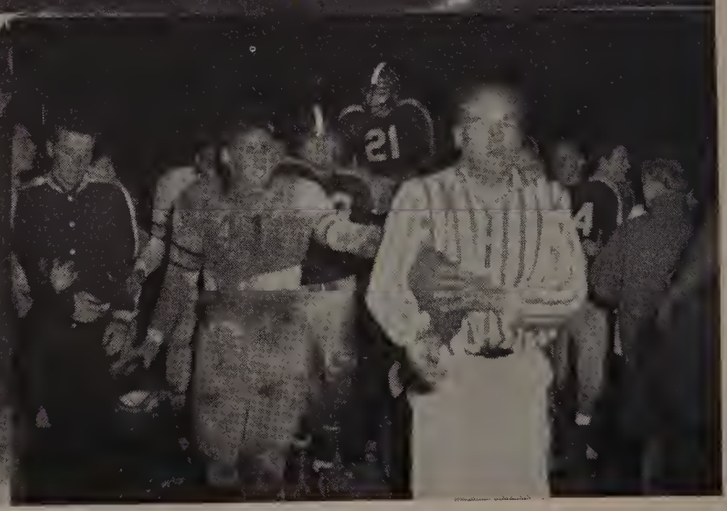

Basketball Squad

Front Row (*left to right*)—George Holmes, Paul Derby, Captain John Skelly, William Ford, Robert Gauthier, Frank Mayor.
Last Row (*left to right*)—Guy Smith, Gerald Silverman, Gerald Callagy, Charles Rigoli, John D'Angelo, John Donovan.

Basketball

DISPLAYING a fine brand of defensive ball, a spirited Lawrence High School Five captured the Essex County title after a long and thrilling race.

We started the season in fine fashion by winning our first six games after losing to Gloucester at the jamboree in the "fishtown." We opened our league schedule with a thirty-two to sixteen win over Salem. Next in line came Gloucester and we avenged the jamboree loss by pinning a thirty-three to thirty defeat on them, with Guy Smith playing an outstanding game. Jerry Callagy joined the team at this point and with his help and largely through the fine offensive play of Bill Ford and John D'Angelo and the fine defensive play of Jack Donahue, we swept through our next four games, licking Lynn English forty-two to thirty-six, Beverly thirty to fifteen, Peabody fifty-two to thirty and Lynn Classical forty-four to thirty-six. We dropped our first game at Salem twenty-eight to twenty-five. Lawrence High has yet to defeat Salem at Salem and this year it was a great battle. We returned to the victory column at the expense of Lynn English, crushing them on our court forty-two to thirty.

Then the roof fell in as we dropped three out-of-town games, losing to Beverly thirty-three to thirty-one in a real thriller, to Peabody forty-three to thirty-four and to Lynn Classical forty to thirty. At this point our spirits dropped quite low as we knew those games should not have been lost.

We were now in second place with a seven and four record, trailing our arch rival Haverhill who sported an eight and three record.

The Haverhill game was next on our schedule, and, because of the great team play and especially that of Captain Jack Skelley and Jerry Callagy and the even greater clutch-shooting of Bill Ford, we defeated them forty-five to forty to go into a first place tie.

We played our first non-league game against Lowell and walloped them forty to twenty-eight with many players figuring in the scoring.

We journeyed to Haverhill to play them for what would actually mean the league title, and with "Billy" Ford putting on a "Frank Merriwell" finish we licked them forty-one to forty. Trailing by two points, and Haverhill in possession of the ball with but twenty seconds left to play, "Ball Hawk" Jerry Callagy stole the ball, passed to Ford who swished it through and also received one foul shot, which went the same way, to give us the victory, and an invitation to the Eastern Massachusetts Basketball Tourney.

Our next game was another thriller but we dropped a thirty-one to twenty-nine game to our inter-city rival Central Catholic.

We opened up the Merrimac Valley Tournament meeting Lowell and we were defeated by a score of forty-three to thirty-one. It was a game in which they could do nothing wrong and we nothing right. We defeated Manchester in the consolation game thirty-four to twenty-five with Jack Donahue featuring with eleven points.

Somerville, the favorite, was our opponent in the "Tech Tourney" and we weren't the team to upset the "champs", through no fault, however, of Bill Ford as he rang the bell for twenty-three points. We dropped the game however, sixty-three to thirty-nine.

We ended our league season with a fifty-two to forty-one win over Gloucester with "Cal" hitting for sixteen points. For their outstanding playing, Jerry Callagy and Bill Ford were selected on the Essex County All-Star team.

Our final game of the season was the return game with Central. Again with great team play and especially of substitute forward "Chuck" Rigoli, we walloped them forty-nine to thirty-nine to end our season with a record of thirteen wins and seven defeats. Bill Ford led the team in scoring with two hundred two points and Jerry Callagy was second with one hundred eighty-five.

The Varsity team was made up of the following: Captain Jack Skelly, Jerry Callagy, Bill Ford, Jack Donahue, John D'Angelo, Charlie Rigoli, Jerry Silverman, Guy Smith, Bob Gauthier, Frank Mayor, "Red" Holmes and Captain-elect Paul Derby.

With Donahue, D'Angelo, Rigoli, Smith, and Derby returning next season along with McCarthy, Barry and Leonardi, the outstanding players on the "J V's", the outlook is again bright.

The team was successfully coached by "Jim" Jordan, assisted by George Driscoll. Mark H. Devlin was the Athletic Director and Tom Murphy was the Student manager.

GERALD SILVERMAN,
Class of 1950

Track

A group of eleven lettermen greeted Coach Ernest J. Perry as the nucleus of his indoor track team. Led by Captain Donald Furnari, the team looked forward to a successful season.

The first meet was against Phillip's Academy J. V.'s of Andover, and although we showed quality by taking five firsts, we lacked quantity, thus dropping the meet 41-31. Lawrence High School winners were John Raineri in the 40 yard dash, Herbert Gidansky in the 600, Capt. Donald Furnari who led the field in the 1,000, Ronald Brennan who broke the tape in the mile, and Jerry Maloney who leaped 5 ft. 11 inches in the high jump to win easily.

We next traveled to the Boston Garden where Jerry Maloney saved us from a shutout by scoring 1/10th of a point in the high jump.

Our next encounter was against a reportedly strong Lynn English squad. This time, however, we upset the apple cart by defeating them soundly 50½-26½. Jerry Maloney started the ball rolling with a victory in the hurdles. Then John Raineri sprinted across the wire in 4.8 to annex a win in the 40 yard dash. Herbert Gidansky, Capt. Donald Furnari and Ronald Brennan garnered five points each with splendid performances in the 600, 1,000, and mile respectively, while Jerry Maloney came back to win the high jump, and Francis Kadil, Walter Sweeney and Gus Gucciardi contributed nine points by sweeping the shot put.

The following week we played host to Lynn Classical and posted win number two by overwhelming them 49½-27½. Jerry Maloney won the opening event with a 5.7 in the high hurdles and John Raineri, nosed out in the blanket finish in the dash, placed second. Once again Herbert Gidansky captured the 600 with a 1:24 and Ronald Brennan raced home with an easy victory in the mile after a brilliant kick on the last lap. In the absence of Capt. Donald Furnari, a new find arose as George Minasian paced the field to the tape in the 1,000 yard run. In the Field events Walter Sweeney and Francis Kadil easily outdistanced the Lynn shot putters, as both threw the iron ball over 40 feet, and Jerry Maloney cleared 5 ft. 10 inches to place first in the high jump. Lawrence also won its first relay as the team of Raineri, Fraser, Sweeney, and Gidansky romped home.

We next paid a return visit to Phillips Academy where once again we were on the short end of the 46½-26½ score. The only winners in the meet were found in the field events with Jerry Maloney and Walter Sweeney gathering five points each in the high jump and shot put. Ronald Brennan, however, managed to tie for first place in the mile as he unleashed his powerful kick on the last lap. Raineri, Gidansky, and Maloney added three points each to the total in the 40, 600 and high hurdles, while Donald Furnari took third in two events, hurdles and 1,000. One of the bright spots of the meet was another relay victory by the team of Raineri, Fraser, Sweeney, and Gidansky.

Our final meet of the season was the annual affair with Lowell. We fared very badly as we were handicapped by a treacherous track and a strong Lowell team. The only victories of the evening came when Herbert Gidansky broke the tape in the 600 and Walter Sweeney threw the iron ball 41 ft. to win the shot put. Capt. Donald Furnari placed second in

the hurdles and Maloney and Fraser did likewise in the high jump and 300. Ronald Brennan and George Minasian also contributed thirds in the mile and 1,000. The final score was 54-23. Thus ended our indoor track season.

Jerry Maloney had a very successful season, placing consistently in the hurdles and highjump, as did Herbert Gidansky, John Raineri and Ronald Brennan with repeated success in the 600, 40, and mile. Capt. Donald Furnari led the team through the year as a hurdler and 1,000 yard runner.

However, we must give much of the praise to Coach Ernest Perry for our successful season. We must also thank our athletic director Mark H. Devlin for the many trips he made possible for us.

CAPTAIN DONALD FURNARI,
Class of 1950

Track Squad

FRONT ROW (*left to right*)—Richard Dobbin, Pete Foster, Robert Koralishn, Gerald Mahoney, Herbert Gidansky, Ronald Brennan, Guy Smith, Stanley Gradzwicz.

SECOND ROW (*left to right*)—Charles Tarness, George Minasian, James Purcell, Gerald Collins, Robert Ord, Richard De Feo, Dione, Andrew Vittorioso, Frank Panebianco.

LAST ROW (*left to right*)—William Hersey, John Raineri, James Dwyer, Bradley Smith, Carl Fleischmann, Gus Gucciardi, James Hadley, Roland Lawrence. Ernest J. Perry, Coach.

Baseball

APRIL 18th will be the day when the Lawrence High School Baseball Team opens the 1950 season. We will be coached by Mr. James F. Jordan who has just completed fine seasons in both football and basketball and he will be ably assisted by Mr. William Higgins who has proved his worth many times over. The Essex County League will be composed of the usual teams, all striving for that one goal, victory. Lawrence High will try to play fair, clean, and hard in order to bring honor to the school.

For the first time in four years the team will be minus the services of Dick Kowalski. It will be up to such boys as Gerry Callagy and Ed Jarosz to carry on the load of pitching. Callagy, a veteran of long standing in all sports, has the reputation of being a smart pitcher. Gerry has all kinds of pitches and knows just when to use them. Ed, on the other hand, has not had as much experience, but it is expected that he will come through in fine style. Left-handed Tony Indune is another hopeful. The catching staff will be a battle up until opening day, with such boys as Harry McKenna, Gerry Silverman, and Frank Baggett battling it out. All of these boys saw action last year and it is hard to say which one is the best. Coach Jordan will, as always, give them all an equal choice to prove themselves.

Around the infield, we find at first base Frank Calobrisi, a good man both at bat and in the field. Frank used to be a shortstop and he might shift over to his old position. At second base is little Jerry Dineen who is also one of the finest ballplayers in the League. Shortstop and third base will be unoccupied and it will be a mad scramble between the tryouts to gain the position.

The outfield seems to be well taken care of as Gerry Callagy will play that position when not pitching. Captain Eddie Pecorella will also be one of the three gardeners. Bill Ford, Bernie Zenevitch, and Mike Taibbi will fight it out for the sole open position.

In all, Lawrence High seems to be well fortified with its present material and with the hope that among the tryouts there will be some to fill the open positions. If so, Lawrence High will be at full strength for the opening of the Essex County League.

CAPTAIN D. EDWARD PECORELLA
Class of '50

Baseball Squad

Last Row (*left to right*)—J. F. Jordan, A. Indurri, G. Callagy, E. Jarosz, W. Sweeney, B. Zenevitch, W. Ford, R. Gauthier, S. Zoremba.

Second Row (*left to right*)—W. Keaney, F. Calabrese, F. Ball, E. Pecorella, Captain; G. Silverman, J. O'Neil, W. Harrison Walworth, Manager.

Front Row (*left to right*)—M. Taibbi, W. Pedrick, N. Halloran, M. Ferrara, J. Dineen, R. Fitzgerald.

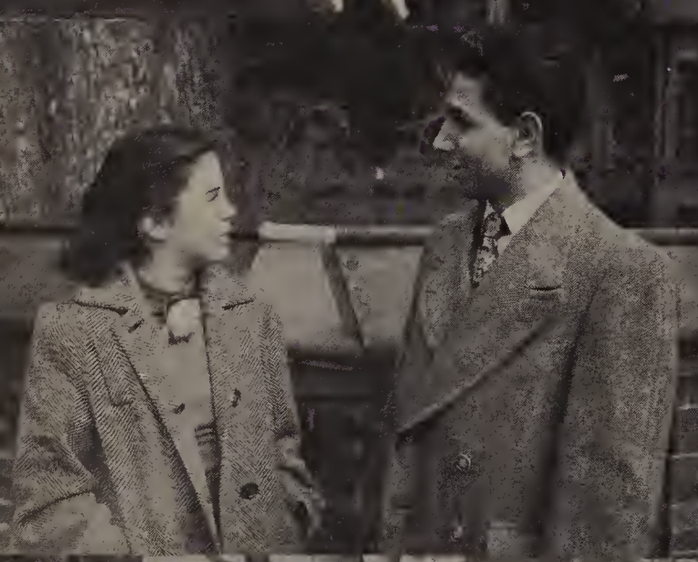

CLASS

DAY

History of the Class of 1950

FRESHMAN YEAR

ON September 8, 1946, we entered Lawrence High School, a scared and bewildered group of Freshmen. What a memorable day that was! We were no longer grammar school pupils, but full-fledged, bona-fide high school students. Our first day found most of us walking around in circles. First of all, we didn't know which way to turn to find our rooms. Then the lockers were another problem. We couldn't seem to manipulate the intricate combinations at all. Then changing periods offered more complications. The corridors seemed to be as crowded as Grand Central Station—with an army of mostly unfamiliar faces. So much for the first day.

It didn't take us too long to become adjusted to High School life except for one thing, the enormous amount of homework heaped upon us by teachers who were trying hard to convert us into real scholars. After a while, burning the midnight oil became a rather common practice.

Our Freshman year was highlighted by a successful season in athletics. Our football team enjoyed a banner season, defeating both Haverhill and Lowell for the first time in several years. Gerry Callagy and Fred Kuchar represented the Freshmen class and performed very creditably.

Our basketball team was the champion of the Essex County League. It participated in the Tech. Tournament at Boston Garden. Lawrence reached the semi-finals before bowing to Durfee High School of Fall River which went on to win both the state and New England Championship.

The baseball team was also tops and behind the effective pitching of Gerry Callagy won the Essex County Championship.

Donald Furnari showed great promise of developing into a fine long distance runner as our Track Team had a successful season.

Carole Dwyer and Robert Murray were voted the most popular students in the Lawrencian's annual popularity contest.

At graduation, Saul Goldberg won the Freshman Perkins Prize.

On June 22, 1947, we completed our first year of high school and commenced our long summer vacation.

SOPHOMORE YEAR

SEPTEMBER 3, 1947, marked the opening of our Sophomore year. We were all united now, as the Freshmen who had spent the first year at the Oliver High had been transferred to the High School. Everyone was very happy to find the cafeteria had been remodeled during the summer months.

Our football team found the going very rough at times but finished strong. In the first annual game with Central Catholic, our team emerged victorious by the close score of 21-20. Gerry Callagy, Fred Kuchar, and Joe Laudani were tremendous assets to the club. At the conclusion of the grid campaign, Gerry Callagy, our brilliant triple-threat back, was selected on several all-star teams.

Soon after Thanksgiving some important changes occurred in our athletic department. After completing eighteen years of faithful and

courteous service, Mr. Kennedy resigned as faculty manager to become head of our History Department. Mr. Devlin, after twenty-five years of producing teams of championship caliber, resigned as our esteemed coach to become Faculty Manager and Director of Athletics. Mr. Jordan was appointed as head coach of football, basketball, and baseball. Mr. Perry resigned as assistant coach of football to devote his time and efforts to Cross Country which was to be inaugurated as a sport at Lawrence High School next fall.

The basketball team enjoyed a very successful season under its new coach, Mr. Jordan. We obtained a split in the two games with Central, winning the first and dropping the second by a narrow margin. When the hoop season was completed, Gerry Callagy was elected captain for the next year.

Our baseball team finished in the runner-up position in the Essex County League. Highlight of the season was the pitching of a no-hitter by our ace slabsman, Gerry Callagy, against Central Catholic. Eddie Pecorella also performed brilliantly for the sophomore class.

Outstanding Sophomore talent predominated in the success of the Track Team. Gerry Maloney, Ronald Brennan, Donald Furnari, John Raineri, and Herbert Gidansky displayed great promise.

Carole Dwyer and Robert Murray were again voted the most popular students.

Alvin Glazerman won the Perkins Prize at graduation.

At last we concluded our Sophomore year—realizing that we had reached the half way mark in our high school career.

JUNIOR YEAR

ON September 7, 1948, we re-entered high school as Juniors. Now we upperclassmen were really something to behold as we began our third year.

We were all saddened by the death of our beloved headmaster and dear friend, Mr. O'Leary. For twenty-five consecutive years, he had guided our school faithfully and capably.

Mr. Lawlor, our efficient sub-master, was elected our new principal. Some new innovations were introduced into school life which proved to be very popular. On days when the weather was inclement, we enjoyed dancing in the gym. The Junior Class was permitted to hold an election of class officers. Junior and Senior Home room representatives were also chosen.

Our grid eleven was a veteran one. Its final record was six wins and four defeats. With a little more assistance from Lady Luck our team might have compiled a perfect record. Climax of the season was the last game with undefeated, untied Lowell on Thanksgiving Day at Memorial Stadium. Lawrence High surprised all the experts by thoroughly outplaying our up-river rivals before bowing 20 to 19. Veteran observers regarded this game as one of the best ever played at the Stadium. Three of our four losses were by one point. Lack of a capable place kicker hurt us tremendously. Joe Laudani, Fred Kuchar, and Gerry Callagy again did a bang-up job. At the season's end Gerry Callagy was unanimously elected captain. Once again he was an all-state choice.

The hoop team didn't fare too well. Highlight of the season was when we battled Central Catholic on even terms until the final gun when they scored a basket to emerge victorious 35-34. Captain Callagy and all the boys played good ball but the tide always turned the wrong way. Jack Skelly, high scoring center, was elected captain.

The baseball team finished in a triple tie for first place in the crack Essex County League. In the Merrimack Valley Conference Championships, Lawrence emerged the champion, easily winning its two games. Gerry Callagy, Frank Calabrisi, Jerry Dineen, Eddie Pecorella, Bill Ford, Gerry Silverman, Frank Baggett, Bernie Zenevitch, and Eddie Jarosz all played spectacularly.

Immediately following the centennial game with the old timers, our hard hitting outfielder, Eddie Pecorella, was elected captain.

In the state meet at Boston Garden, Ronald Brennan finished third in the mile run and received a beautiful gold medal. All of last year's sophomores lived up to expectations and a few more stars were also discovered. Lawrence High athletes proved to be the class of the Essex County Meet. Gerry Maloney captured the high jump, Herbie Gidansky the low hurdles, and Don Furnari the high hurdles. Don Furnari was elected next year's captain.

Cross Country proved to be a very popular sport. Ronald Brennan and Don Furnari were always among the first to cross the finish line. Upon the season's completion Ronald Brennan was chosen as captain.

All of us will remember the many fine boxing performances that Paul Depres put on. He was the New England Amateur *Featherweight* Champ and participated in the national finals at Madison Square Garden.

At the election of class officers the following football heroes were elected.

PRESIDENT ..... Joe Laudani
VICE PRESIDENT ..... Gerry Callagy
SECRETARY ..... Fred Kuchar

In February a Junior-Senior Social was held in the gym. The affair was a tremendous success and was well attended.

Also this year, Lawrence High celebrated its 100th anniversary. A very successful Gilbert and Sullivan operetta was presented by the students in the Warner Theater.

Once again Carole Dwyer and Robert Murray were elected as the most popular students by their classmates.

The Junior-Senior Prom was held in the gym, which was handsomely decorated by the class officers.

We must not forget to mention the banquet that was given honoring the athletes of Lawrence High Schools five sports.

At the graduation exercises Joan Rappaport won the Perkins Prize, and Gerry Maloney the Gerrish Prize.

Edmund Hickey and John Hartnett represented Lawrence High School at Boy's State sponsored by the American Legion at the University of Massachusetts, the last week in June.

Now our Junior Year was completed and we were seniors to-be-Something really to look forward to.

SENIOR YEAR

OUR senior year began on September 7, 1949. Finally, after three long years, we had reached the goal of being seniors. Commencing the year with a bang, Ellen McHugh was elected editor of the Lawrencian. Helen Praetz, Norma Finberg and Carole Dwyer were chosen as associate editors and Arwilda Grant as circulation manager. Lorraine Nassif, Mary Maroun, Valencia Ariola, Phyllis Donahue, and Dan McAuliffe were the reporters.

Early in October each senior homeroom elected a representative. The following were elected. Carole Dwyer, Claire Weber, Ronald Duquette, Elizabeth McQuade, Michael Chakmanian, Edward Cote, Ida DiAdamo, Marlene Perkins, George Slauter, Robert Murray and Herbert Gidansky.

In December, class elections took place and Joe Laudani was re-elected president, Frances Guilmette vice-president and Ellen McHugh as secretary-treasurer.

When the football season began, Lawrence had just about the lightest team in the County and it wasn't respected too highly. However, at the end of the season, we wound up with an impressive 5-3-1 record. The team was greatly handicapped by the loss of four of its finest players. Paul Becotte, Fred Kuchar, Joe Laudani and John Raineri were injured quite early in the season and their loss was keenly felt. However, we can be justly proud of the work turned in by Captain Callagy, John Hatem, Frank Baggett, George Slauter, James Campbell, Edward Krukonis, Robert Pellicone, Nat Weiner, John Raineri, Joe Laudani, Paul Becotte, Fred Kuchar, Mike Krekorian, and Robert Murray.

The First Football Training Table was held in our school this year. Money realized from a school dance provided sufficient funds for each member of the football team to partake of a healthy, well-balanced meal at the school cafeteria. This was an appreciative gesture to the boys who fought valiantly to gain glory for Lawrence High School.

Adding much color to all the games were the attractive cheer leaders. Led by Ellen McHugh, this group included Carole Dwyer, Frances Guilmette, Lorraine Sarcione, Ida DiAdamo, Claire Weber, Ellen Fitzgerald, Marlene Perkins, and Virginia Chase, and Elaine Thornton.

Our Basketball team was made up mostly of veteran players. It enjoyed a successful season winning the Essex County League Championship and being invited to participate in the State Tourney. Bob Gauthier, Bill Ford, Frank Mayor, Gerry Silverman, Gerry Callagy, and George Holmes all played heads-up all throughout the entire campaign.

In the State Track Meet, Gerry Maloney was tied for third place in the high jump.

Just before the Christmas holidays each class had a Christmas tree in the gym which was decorated by the class officers and homeroom representatives. Three members of the faculty: Miss Driscoll, Mr. Bateman, and Mr. Walsh were chosen as judges. After much deliberation, the honor of having the most beautiful tree went to the Senior Class.

In December a nation wide examination for the Naval Reserve Officers Training Corps was held at Lawrence High School. A short time later our school was notified that four of its students had successfully passed the rigid test and would be awarded scholarships to any college of their choice. They were Gerry Maloney, James Wright, Burton Noyes, and Nat Weiner.

In January the Year Book Committee was organized under Mr. Casey's guidance. A committee was formed to solicit ads for our 1950 Year Book. This energetic group deserves much credit for their untiring efforts.

Joan Rappaport represented Lawrence High School in the American Legion Oratorical Contest.

For the fourth straight year Carole Dwyer and Robert Murray had the honor of being chosen the most popular students in their class.

Those elected to represent Lawrence High School on Good Government Day were Carole Dwyer as Senator from this district and Frances Guilmette as Representative, with Herbert Gidansky, alternate.

Helen Praetz was selected as our Good Citizenship candidate. Sponsored by Betsy Ross Chapter D.A.R., she is eligible to be chosen as the Massachusetts Pilgrim.

In our Senior Year we had many club activities. Among these were the Language Clubs including the French, Latin, Italian, Spanish, and German Clubs; also the Debating Society, Speakers' Club, Home Economics Club, Glee Club, Bowling League, and the School Band and Orchestra. All these organizations had interesting and enjoyable seasons.

I must not conclude this report without mentioning the new lockers and shower room in the Boys' Gym. Now it is certainly a pleasure to attend Gym classes.

Jim Austin was our champion golfer winning all the caddies' tournaments at the Merrimack Valley Golf Club.

And now our thoughts are turning towards graduation, when we reluctantly conclude four of the happiest years of our lives. When, clasping our Diplomas, we sing for the last time, together, the song of our Alma Mater, we fully realize the thought that we are leaving behind the many friends and teachers who were our constant companions for four pleasant years. But all good things must come to an end. And so, fellow classmates, we bid farewell to Lawrence High.

JOHN HARTNETT
Class of '50

Class Will and Testament

WE, the class of 1950 of Lawrence High School, in the city of Lawrence, in the county of Essex, in the state of Massachusetts, of the United States of America, being of sound mind, except Mary Maroun, Beverly Briggs, Dot Fortin, Shirley Gosselin, and Carol Kalil and of sound physical capacity, except Ed Krukonis, Shelly Lederman, Dick Bernard, Dick McDowell, and "Red" Holmes, knowing that as all human beings our lives will eventually be terminated either naturally, forcibly, or voluntarily, do of our own free will hereby draw up, execute and frame this, our Last Will and Testament, by which we leave, grant, bestow, convey, and otherwise bequeath to the undergraduates and the members of the faculty, our best wishes, in the hopes that they derive therefrom the pleasures and benefits that we in drawing up this instrument intended.

FIRSTLY: To Headmaster Augustine J. Lawlor we leave our thanks and appreciation for the advice and help rendered by him and for the pleasant years we spent under his guidance.

SECONDLY: To the members of the faculty we leave our thanks and apologies. Thanks for the help they gave us and the years they made so pleasant. Apologies for the times we were unmanageable brats.

THIRDLY: To our immediate heirs, the members of the Class of 1951, we bequeath the prestige of the Class of 1950.

To the officers of the class, Joe, Frannie, and Ellen we leave our appreciation for the time and work they put into making this a successful year book.

Val Ariola leaves her pleasing personality.

Eddie Cote leaves to become a permanent newspaper boy.

Jane Melincoff leaves some free passes to the Palace theater.

Bob Gauthier leaves his striped suit.

Ann De Courcy leaves with a sigh.

Gerry Silverman leaves his ability to play basketball.

Ellie Fitzgerald leaves many of the boys wishing they had become better acquainted.

Ray Hammer stays to take a P.G.

Nancy Lyons leaves the captaincy of the Y-Teen basketball team to some high scorer.

Frank Baggett leaves his ability to juggle.

Joan Tremblay leaves her ability to win friends easily to some shy undergraduate.

Bob Smith leaves minus a few inches.

Ruth Sukackas leaves the orchestra minus one violinist.

Bill Fox leaves. Maybe!!!

Charlotte White leaves with many happy memories.

Robert Young leaves trig and solid with a sigh of relief.

Joan Young leaves with her pleasing personality which has won her many friends.

Iggy Piscatello leaves his big brass drum with tears in his eyes.

Pat Pozzi leaves her ability to study and remember what she studies to some struggling freshman.

"Red" Murray leaves the girls swooning.

Joanne Saulnier leaves to become successful.

Ed Pecorella leaves a sad baseball team.

Connie Guiney leaves laughing.

Bob Pellicione leaves for Florida.

Evelyn Bernard leaves her talent for drawing and playing the piano.

Al Glazerman leaves some freckles to a pale freshman.

Lynne Davis leaves a pile of books gladly.

"Smokey" Fox leaves "Casey at the Bat".

Ginny DePasqua leaves to become a secretary.

Fred Kuchar leaves his big broad shoulders to some diminutive undergraduate.

Louise Donovan leaves the German Class still laughing at her "split" skirt.

Ronnie Brennan leaves his ability to run the mile to next years track team.

Carol Bailey leaves the Y-basketball team with regrets.

Herbert Gidansky leaves with honors.

Jean Bushold leaves regretfully.

Burt Noyes leaves his vast repartoire of jokes??? to some witty undergraduate.

Norma Finberg leaves many boys wishing they knew her better.

Donald Field leaves his rosy cheeks to some pale freshman.

Glenna Lebowitz leaves with honors.

Gerry Maloney leaves with Ann Robishaw.

Phyllis Donahue leaves her many boy friends.

Billy Harrison leaves his corny jokes to some quiet junior.

Lee Praetz leaves to become successful in whatever she undertakes.

Gerry Callagy leaves the football team minus one of the best players it has ever had.

Christine Derby leaves to become a school teacher.

Jim Wright leaves to become a great scientist.

Barbara Towler leaves on her way to stardom as an actress.

Ronnie Duquette leaves the band with regrets.

Bunny Kay leaves some of her natural curly hair to a less fortunate junior.

Nick De Benedetto leaves all his girl friends.

Betty McQuade leaves to become a nurse.

Tiny Underwood leaves some weight to a less frail under class-man.

Ruth Logan leaves with a great many friends.

"Red" Johnson leaves with Dot Macione.

Janie Ivers leaves her many friends with regrets.

Tony Loiacino leaves the task of Secretary of the Speakers Club to someone who *likes* to write.

Claire Fiedler leaves a broken locker.

Jack O'Sullivan leaves to become a radio crooner.

Dot Berthel gladly leaves the job of helping people with boots to someone else.

Al Reidel leaves to study Zoology.

Dianne Blanchard leaves gladly.

Don Carter leaves to sail the seven seas.

Joanne Cutrona leaves her ability to play the accordian.

Nat Weiner leaves his "Freshman Bible".

Ida Di Adamo leaves her position on the cheering squad to a deserving sophomore.

"Butch" Blackwell leaves with the many friends his pleasing personality won for him.

Mary Greene leaves a banged up car.

Bill Walsh leaves his sense of humor.

Mary Clarke leaves her bones to the Physiology class.

Ken Hallas leaves his themes on hunting.

Marian Farrah leaves her quiet ways to some rowdy junior.

Jack Smith leaves his southern drawl.

Elaine Thornton leaves her knack for doing Chemistry problems.

Danny McAuliffe leaves his job at the Bee to some ambitious junior.

Rosemary Kennedy leaves her morning walks during homeroom period to a restless junior.

Bruce Neff leaves ?????

Bernie Murphy leaves English with regrets?

John Fleming leaves the job of watching the clock to a restless Chemistry student.

Monica Murphy leaves the bench in the Common.

"Red" Nolet leaves his ability to play basketball.

Joan Rappaport leaves her talent for Public Speaking to some worthy junior.

Bernie Zenevich leaves his big broad shoulders to Jack Skelly.

Dianne Abdo leaves but will never be forgotten.

Bob McCann leaves his feminine fans to Lee Moran.

Don Donahue leaves his curly hair.

Mary Anne Torromeo leaves her slam book.

Don Furnari leaves a sad Track Team.

Bonnie Nelson leaves her sweet personality.

George Slauter leaves his "Thirteen Toes".

Theresa Gibbons leaves with many happy memories.

Marlene Shack leaves to become successful.

Saul Goldberg leaves his talent for drawing.

Claire Weber leaves her pleasant ways.

Rita O'Neill leaves her troubles with the Methuen Boys.

John Hatem leaves with many friends.

Sally Torrissi leaves to become a hair dresser.

The foregoing instrument was on the dated thereof the twentieth (20) day of February nineteen hundred and fifty (1950), subscribed, sealed, published, declared as and for and to be the one and only Last Will and Testament of the class of 1950. We do appoint the worthy Don Cookson to execute and administer the terms of this will under the pain of being forced to take another year of trig and solid.

We, the class of 1950, leave with the hope that the classes that follow will maintain the tradition of honor and respect due the blue and white.

This document has been witnessed and signed by the president of the class, Joseph Laudani, on the 20th day of February in the year of Our Lord nineteen hundred and fifty.

ARWILDA ANN GRANT
Class of '50

Class Prophecy

301 Bay State Building
Lawrence, Massachusetts
June 2, 1957

Atty. Edward Krukonis
430 Randall Avenue
Chicago, Illinois

Dear Ed,

What a predicament! Once a year we get a vacation and this year we didn't know what to do. Finally, Johnny Harnett, manager of the Zaremba and Carlton Dept. Store, got a brilliant idea. "Let's go to Boston and then to New York and look up all our friends who graduated from L. H. S. with us almost seven years ago." So we did. On our way to the station we stopped in to see Ian Frazer. Ian is the instructor at the Lawrence branch of the Don Carter Dancing School. He was so pleased with our plan that he decided to join us. "After all," he said, "Don is in sunny California on a business trip and he will never know." During the course of the conversation, we were startled when Ian told us that Neil Mitchell is one of the strictest teachers at L. H. S.

It was a beautiful day in May when we sat down on the train to Boston. Ian, a reading enthusiast, opened an M. I. T. Bulletin; while Johnny and I started to discuss the old days at Lawrence High. Suddenly, Ian interrupted our conversation. "Guess what," he said. "Jim Wright and Gerry Maloney are on the Faculty at M. I. T. and Burt Noyes and Ed Zalechowski are studying for their 4th and 5th degrees respectively!"

As we left the train we bumped into Joe Laudani and Bob Cookson. They were leaving their Boston T. V. Studios on their way to Lawrence. The fellows told us that George Holmes, who owns a large insurance agency, is another regular commuter. When Bob and Joe heard of our proposed trip, they informed us that Gerry Callagy was playing for the Sox and was scheduled to pitch against the Yanks that day. Joe said that he was sure he could get five tickets through Bill Ford's Ticket Agency. So they came along. We went to Barb Towler's "400 Club" and really enjoyed a wonderful meal. Then we were "off to the ball game." Gerry was in top form and the Sox won 1 to 0. After the game we went into the dugout, thanks to pressman Mike Krekorian, and found Gerry. He invited us to his house. On the way he told us about Lawrence men who have made their marks in sports. Frank Calobrese is playing his fifth year as a professional baseball star for the Dodgers, and Johnny Raineri and Don Furnari won trophies in the B. A. A. track meet last season. When we arrived at Gerry's, who do you suppose greeted us? Of course, it was Mrs. Callagy, the former Carole Dwyer. When Carole heard what our plan was, she started to call all her friends who had graduated in 1950 from L. H. S. While we waited, Gerry turned on his newest T. V. set. This latest model was designed by engineer Dot Walker. The screen was blurred for a few moments and finally we decided it was just Frank Baggett juggling. Naturally, he was assisted by his two straight men, Gerry Silverman and Shelley Lederman.

The door bell rang and the first visitor had arrived. It was Al Terrezano, a successful owner of an exclusive Boston night club. He told us that Jack O'Sullivan and Jim Dobbin, who were both working at his club, would be over soon. After that it was like a class reunion. Over 25

fellows and girls came in and we all had a wonderful time, reminiscing about our class. Marcelle Fortin and Carolyn Kay are now in the men's perfume business. They specialize in "Sabu—To Make You Smell Like an Elephant Boy." Mary Clark, Bev Briggs and Helen Marcinkovitch are all successful business women. Bill McMahon came in and told us that he is a senior partner in the Harrington and Wood Dept. Store, owned and managed by Eleanor and Althea. Sam Kershaw and "Smokey" Fox, largest furriers in New England, were there. Franny Guilmette, Betty Colpitts, and Mary Maroun, models for the above mentioned firm, were talking to Joe Pamella and Frank Torla who are in the sporting-goods business. Billy Pappas and Virginia Hebert, co-authors of a book, were having an animated discussion with Charlotte Barton and Connie Gaumond over whether or not Nick Halloran should leave his job as Chief of Boston Police to run for political office. "Pappy" told me that Jack Garfi is a rancher in Oklahoma. Practically unnoticed in a corner were Ray Benedix, Bernie Zenevitch, and Paul Depres. Paul by the way, is now on a boxing tour. They were talking about the good times they had back in '50 at the high school. Johnny Hartnett came thru the crowd to tell me that he had heard that Pat Pozzi is Supt. of Nurses at the Mass. General Hospital. About two hours later most of the gang had to leave. We declined many invitations to stay at the homes of our friends and went to our hotel.

The next five days were wonderful. It seemed as if the phone never stopped ringing. We were bowled over with invitations to "paint the town red." During those five days we went to Al Terrezano's club with Ralph Suzi and Tess Lorraine, business executives. We saw an opera with Tom McLaughlin and "Gink" Tellier, who still enjoy the finer things in life. We did so many things that I would have to write a book in order to give you the complete story.

We met more of our old friends when we went walking thru the Boston Common one morning. We saw Dolly Sciarino, manager of a string of theaters, Phil McCarthy and Bobby Smith, who are engaged in the wholesale clothing business, and Ray Autiello who was on his way to work at the Massachusetts General Hospital. Ray is a very successful doctor.

On our last night in Boston, a supposedly quiet and restful one, we heard a terrible racket on the street twelve floors below. We looked out a window and saw, emerging from a purple Cadillac convertible, five fellows dressed in evening clothes. Five minutes later the doorbell rang and Bill Walsh, Skippy Danahy, Bill Dreisel, Chuck Reardon and Ed Pecorella walked into the room. Oh yes, they were still enjoying life. Perhaps you would like to know just why these five boys are the "upper upper" of society. The boys told me that Eddie was doodling one day and happened to draw a plan for a new Oxygen Bomb. The government officials said that Ed must have a very complicated mind to draw such a machine. Well, the fellows got so much money from Ed's invention that they didn't know what to do with it all, so they finally got rid of a few million by building an Old Men's Home. They dedicated it to Bill Harrison. Yet with all the royalty checks pouring in, the fellows think they will have to start paying some taxes in order to get rid of it all. We asked them to stay and tell us of all the grads they had met in their travels. They told us very sadly indeed that Dot Manning and Claire Bernard were both married to some lucky males. "Bonny Nelson is engaged and not to me, darn it," exclaimed Walshie. Ann Marcinkovitch, Claire Whitney, and Betty McQuade are all registered nurses and Marlene Shack is a noted lecturer. Wody Bernard, Bee Bachta, and Carol Kalil are also married. But, they claimed that they knew some girls who were

still "unhooked." "What are we waiting for," yelled Chuck. So the five playboys left to "give the girls a break."

The next afternoon we boarded Mike Taibbi's private plane and we were in Times Square before we knew it. We spent most of our time seeing New York with Hal Johnson and Paul Thomson, two N. Y. "typhoons". On the last day of our vacation, we were walking leisurely along Park Avenue when Johnny noticed a swanky shop called "The Wheel". It was a shoe store for women specializing in high heels. Of the millions and millions of people in the world only one could own this. We walked in to see Ellen McHugh who is both a career woman and a wife. A successful shoe store owner, Ellen knew many of the people in whom we were interested. Angelo Castiglione and Earl Schulman are managers of two New York stores. Lee Praetz is an attorney and Herb Gidansky a prominent psychiatrist. Marilyn Applebee, Millie DiNoto and Hilda Deschene are housewives residing in N. Y. and Bob Pelliccione, Phil Blanchette ,and Bob Young are successful textile owners. Eddie Cote is a disc jockey and Barb Flannagan and Pat Curran are fashion stylists. Then Norm April came in and after hearty greetings told us of Bob Stillman and Normie Grenier, both of whom are in the shoe business. It seems as if most of the Lawrence girls are married, Roberta Cerullo, Eileen Camire, Willy Grant, Mary Tannalfo, and Lorraine Sarcione are just a few of these married women. When we told Ellen and her husband of our plans to leave for Lawrence the next day, they insisted we have one last get-together that night. That evening we saw Phil Bingales and Marty Despensa, ensigns in the Navy; Johnny Fleming and Ken Golan, restaurant owners, and Bernie Murphy, newspaper editor. "Tinky" Berbert and Dave Scarelli are engaged in the wholesale paper business. Ellen told us that Chris Derby is studying in South America and that Fred Kuchar is oil mining in Texas. Don DeSantis has a band and is connected with Columbia records.

In a cab later that evening, we went by "The Hammer" restaurant. When our driver stopped, we rushed in and were greeted by Ray Hammer, owner and manager. We had a little snack there and enjoyed listening to Shirley Michaud, his vocalist. We left a little later, explaining to the protesting Ray that we had to catch a train the next morning.

The next day on the train home each of us sat back with his own thoughts. My thoughts were of the wonderful time we had had, the people we had seen, and how successful each and everyone is. I thought of all my fellow students with whom I had spent four wonderful years. Now, they are scattered from Maine to California. My only regret is that I couldn't possibly see them all in such a short time. However, where ever they are and whatever they are doing, I am sure they are all leading successful, happy lives.

Your friend,

AL GLAZERMAN
Class of '50

ADVERTISERS

The McIntosh School

Secretarial and Accounting Training

Graduates of the Lawrence High School are eligible without examination for admission to the Secretarial and Junior Accounting Courses offered by our school.

Summer School

EIGHT WEEKS' COURSE STARTING JUNE 24

SIX WEEKS' COURSE STARTING JULY 8

Information by Mail or at the School Office

The McIntosh School

H. E. Petzold, *Principal* E. T. Sheehan, *Assistant Principal*

801-814 BAY STATE BUILDING—LAWRENCE

BEST WISHES

TO THE CLASS OF 1950

from

YOUR OFFICIAL CLASS PHOTOGRAPHER

LORING STUDIO

316 ESSEX STREET

LAWRENCE, MASSACHUSETTS

KOLSKY JEWELRY CO.

EXTENDS ITS SINCERE BEST WISHES

TO THE GRADUATES OF '50

OFFICIAL CLASS RINGS FOR '50 and '51

TELEPHONE 25572

522-526 ESSEX STREET LAWRENCE, MASS.

Best Wishes to

THE CLASS OF 1950 LAWRENCE HIGH SCHOOL

from

BEE PUBLISHING CO.

13-15-17-19 CONCORD STREET

The Finest of Job Printing

Our Union Label Is Your Best Guarantee Of Satisfactory Workmanship Because Of Fair Hours, Wages and Conditions

MAY WE SERVE YOU IN YOUR NEXT PRINTING JOB?

— ALSO —

LAWRENCE BINDERY CO.

Books Sewed, Repaired and Bound

TELEPHONE 4242

13-19 CONCORD STREET LAWRENCE, MASS.

ARLINGTON TRUST CO.

305 ESSEX STREET LAWRENCE, MASS.

BOOST LAWRENCE

Patronize

The Local New Car Dealer
who sells the Make of Car you Own

for

1. NEW CARS
2. USED CARS
3. AUTOMOBILE REPAIRS

GREATER LAWRENCE NEW CAR DEALERS ASSOCIATION

Savings Banks of Lawrence

ESSEX
296 ESSEX ST.

LAWRENCE
255 ESSEX ST.

BROADWAY
454 ESSEX ST.

COMMUNITY
450 ESSEX ST.

M. CARNEY COMPANY

49 HAMPSHIRE STREET LAWRENCE, MASS.

THE CODY COMPANY

STATIONERS

Best Wishes to the Class of '50 from THE CODY COMPANY

Specialized Service for Business, Industry and the Professions

478 COMMON STREET LAWRENCE, MASS.

PREPTOWNE CLOTHES

Pacemakers for smart young men

Macartney's

ZUBER-CHOATE COMPANY

559 ESSEX STREET LAWRENCE, MASS.

TREAT HARDWARE CORP.

582 ESSEX STREET LAWRENCE, MASS.

A&P SUPER MARKETS

Atlantic Co-operative Bank
Bay State Bldg. - Second Floor

Lawrence Co-operative Bank
21 Lawrence St. - Lawrence

Merrimack Co-operative Bank
364 Essex Street - Lawrence

Ambulance and Autos for All Occasions
Tel. 28381 Office - 28474 Res.

John J. Breen

UNDERTAKER

Cor. Cross and Hampshire Sts., Lawrence

GERTRUDE C. BREEN, Funeral Director

JOHN BREEN CHARLES M. BREEN
PAUL J. BREEN
DANIEL BREEN LOUIS J. BREEN
Embalmers and Funeral Directors

No charge for use of Funeral Home

Compliments of

White House Baking Co.

OF LAWRENCE, INC.

Makers of Par - X Bread

11 Florence Street Lawrence

Compliments of

Glennie's Milk

107 Massachusetts Ave. No. Andover

Bay State Merchants National Bank of Lawrence

Hugh A. Cregg
Donald J. Cregg

316 Essex Street Lawrence

Unwin Lumber Co.

Spruce Street Lawrence

Paramount Oil Co.

J. Reusch, Prop.

RANGE & FUEL OIL
GASOLINE & MOTOR OIL

2 Lowell Street, Methuen
107 Broadway, Methuen
357 Jackson Street, Lawrence

Compliments of

Dalrymple Oil Co., Inc.

Enjoy The "Y"

Join the Lawrence Y.M.C.A. and enjoy the program offered to high school boys

Full privilege membership
$8.00 per year

Michael's Beauty Salon

Home of Slite-Curl

403 Essex Street Lawrence
Tels. 4302-9501

Lawrence Plate & Window Glass Co.

Glass and Mirrors of All Kinds

417 Canal Street Lawrence

Branches:
DEMERS PLATE GLASS CO.
54 Winter Street, Haverhill
DEMERS PLATE GLASS CO.
54 Church Street, Lowell

Hood's Milk Co.

425 Market Street Lawrence

West End Beverage Co.

15 Merrimack Street Lawrence

F. A. Hiscox Co.

496-498-500 Essex St. Lawrence

Jersey Ice Cream

70 Bay State Road Lawrence

Lawlor's Pharmacy

275 Lawrence Street Lawrence

Michael J. Sullivan, Inc.

226 Essex Street Lawrence

A. B. Sutherland's

309 Essex Street Lawrence

John R. Hosking

512 Essex Street Lawrence

T. J. Buckley

Furniture Co.

284 Essex Street Lawrence

Gingras School of Dancing

BALLET

TAP

ACROBATIC

1068 Essex Street Tel. 27126

Con's Melody Lounge

152 Essex Street Lawrence

CLASS OF 1949

CONLON BROS.

Broadway and Canal St. Lawrence

"Elliott's"

MERRIMAC ELECTRICAL SUPPLY COMPANY

33 South Broadway Lawrence

Compliments of

JACKSON FLOWER SHOP

105 Jackson Street

BERGER'S LADIES' SHOP

34-36 Lawrence Street Lawrence

LAWRENCE OIL COMPANY

Essex and Winter Sts. Lawrence

DR. G. E. FRASER, D. M. D.

475 Broadway Lawrence

Compliments of

TOM AND JACK LAVERY

Compliments of

JEROME'S BOOTERY

375 Essex Street Lawrence

ATTY. AUGUSTINE D. RILEY

Bay State Building Lawrence

JENROSE SHOE CO.

Everett Mills

Compliments of

CLEMENT CONNOR

Compliments of

PLAYSTEAD PHARMACY

159 Lawrence Street Lawrence
Telephone 9320

AL'S RADIO & FURNITURE CO.

518 Essex Street 551 Common Street
Lawrence

BRUCE BOOK SHOP

1018 Essex Street

Books, Greeting Cards, Stationery
Adults' and Childrens' Library

Telephone 36611

Compliments of

DR. COULSON

So. Broadway

WEST STREET MOTORS

Broadway

HART'S
MARKET — PACKAGE STORE

Call 20615 for Free Delivery
50 Lawrence Street Methuen

WHITWORTH'S
RUBBER SPORTING GOODS

581 Essex Street Lawrence

LO PIANO'S CUT RATE
68 Lawrence Street
"Your High School Store"

BELLEVUE MONUMENTAL WORKS
W. E. Redfern, Prop.
Manufacturer and Dealer in High Grade
GRANITE AND MARBLE MEMORIALS
Listen to WLAW every Sunday
at 12:15 P. M.
64 Manchester Street Lawrence

FAIRVIEW DAIRY
375 Merrimack Street Methuen

Compliments of
GILBOARD STORE FIXTURES, INC.
270 Lowell Street
Distributor for McCray Refrigerators and
Fogel All Electric Beer Systems

Compliments of
BROADWAY CLOTHING CO.
511-533 Broadway

Compliments of
SWEENEY & SARGENT
Bay State Bldg.

Compliments of
PHILIP A. McMAHON, D. M. D.

Compliments of
RAYMOND E. KENNEDY
524 Bay State Building Lawrence

Compliments of
LOUIS A. YAFA

Compliments of
LAWRENCE FURNITURE CO.
Cor. Essex and Franklin Sts. Lawrence

CALIRI BROTHERS CO.
131 Essex Street Lawrence

CALIRI, INCORPORATED
477 Essex Street (near Hampshire)

A. L. COLE CO.
Established 1901
Stationers and Office Outfitters
290-292 Essex Street Lawrence
Telephone 4707-4008

PLAYSTEAD MARKET
Meats and Groceries
105 Lawrence Street Telephone 34721

UNDERWOOD CORPORATION
UNDERWOOD TYPEWRITERS
Standard - Noiseless - Portables
NEW "ALL ELECTRIC"
SUNSTRAND ADDING MACHINES
Sales - Service - Supplies - Rentals
277 Common Street Lawrence
Telephone 31346

KENNEDY'S CLEANERS
229 Broadway Lawrence

Compliments of

DR. HERBERT A. CREGG
and
DR. EDWARD A. DERBY

Cregg Building Lawrence

THE EMPIRE

355 Essex Street Lawrence

FOURNIER'S MARKET

501 South Broadway Lawrence
Free Delivery - Phone 22320

GLOVER'S PHARMACY

Bay State Building Lawrence

W. T. GRANT

469 Essex Street Lawrence

JERRY'S BAKERY
Pastries of Every Kind
Try our Famous Pork Pies
Home Made Beans Every Saturday
35c quart
We specialize in Birthday Cakes
Lady Borden's Ice Cream
775 Essex Street Lawrence

S. S. KRESGE'S FIVE & TEN

Compliments of

METRO MUSIC CENTERS, INC.

472 Common Street Lawrence
Telephone 20232
120 Central Street Lowell
Telephone 5810

Compliments of

STERLING DRUG STORE

365 Essex Street Lawrence

Wholesale & Retail
PREVITE THE FLORIST
FLOWERS FOR ALL OCCASIONS
Make Friendly Hours Send Your Favorite Flowers
788 Essex Street Lawrence
Tels. 6666-31014

PURITAN CANDY CO.

401 Essex Street Lawrence

MILDRED'S FROCKS

56 Amesbury Street Lawrence

ROOK'S FURRIERS

387 Essex Street Lawrence

GEORGE LORD & SON

445 Essex Street Lawrence

DR. J. JOSEPH FREEDMAN, M. D.

46 Amesbury Street Lawrence

SINGER SEWING MACHINE CO.

510 Essex Street

Compliments of

DR. McMAHON

Compliments of

JOHNSON'S MUSIC SHOP

Records, Television, Appliances

333 Broadway Lawrence
Phone 5321

Compliments of

REPRESENTATIVE
MICHAEL J. BATAL

700 Bay State Bldg.

LAMEY - WELLEHAN

331 Essex Street Lawrence

K. & H. BAKERY

179 Chestnut Street Lawrence

ROKEL'S TEA ROOM

398 Essex Street Lawrence

TORRISI'S MARKET

124 So. Union Street

Quality Meats, Fruit & Vegetables
Telephone 28713 Free Delivery

NEVINS AUTO COMPANY

400 Broadway - 134 West Street
Lawrence

Best Wishes From

NAHILL'S DRUG STORE

286 Oak Street, Cor. White Street

KOFFMAN PAPER PRODUCTS

15 Union Street Lawrence

Compliments of

MICHAEL J. KANNAN, M. D.

Bay State Building Lawrence

Compliments of

JAMES P. KANE

Central Building Lawrence

KAY JEWELRY COMPANY

495 Essex Street Lawrence
Telephone 32417

SCOTT JEWELRY COMPANY

428 Essex Street

CHARLES STUDIO

329 Essex Street Lawrence

LITTLE TOWN TOGGERY

411 Essex Street Lawrence

Compliments of

ATTY. WILLIAM H. DALY

301 Essex Street Lawrence

H. K. WEBSTER COMPANY

Manufacturers of
BLUE SEAL GRAIN PRODUCTS
For Poultry and Dairy

24 West Street Lawrence

WARCHOT'S MUSIC STORE

Prices drastically reduced
Save from 15% to 25%
Rentals & Lessons - Repairs

376 Common Street Lawrence
Phone 31875

Compliments of
SENATOR MICHAEL A. FLANAGAN
Bay State Building Lawrence

JAMES R. KAY

37 Amesbury Street Lawrence

ESSEX OPTICAL COMPANY
HAROLD E. LIBBY, OPTICIAN
Rm. 210 Bay State Bldg. Lawrence
Telephone 23160

CHARLES F. DEWHIRST
FUNERAL HOME
80 Broadway Methuen
Telephone 4965

VALMORE CHARPENTIER

Central Bldg. 316 Essex St. Lawrence

H. H. LYON'S LINEN COMPANY

259 Essex Street Lawrence

JOHN K. NORWOOD & CO.
INSURANCE
Rooms 205-6-7 Bay State Building
Lawrence

T. L. GAHMOND
TAILOR
499 Essex St. (Over Tom McCann)
Lawrence

Compliments of
BANCROFT & LIBBY FUNERAL SERVICE
Corner of Cross Street & Broadway

THE MANHATTAN SHOP

LANGEVIN'S PHARMACY
R. E. LANGEVIN, REG. PH.
Your Rexall Store
105 Ames Street Lawrence

DRS. CASWELL & KEFFERSTAN

519 Essex Street Lawrence

P. W. MAGUIRE & SON, INC.
Realtors and Insurors
John J. Maguire, President & Treasurer
611-612 Bay State Bldg. Tel. 4754

Compliments of

A FRIEND

FAY and DRISCOLL, INC.

576 Haverhill Street Lawrence

RICHARD F. HIMMER, D. M. D.

64 East Haverhill St. Lawrence
Telephone 24361

A. JOHN ANSELMI, D. S. C.
Podiatrist - Chiropodist
Room 713-714 Bay State Bldg., Lawrence
Tel. Office 33381 - Tel. Res. 5088

CASEY'S PHARMACY

47 Loring Street Lawrence

Compliments of
JEANNETTE LE CLERC'S
26 Lawrence Street Lawrence

JOHN F. BAKER CO.

56 Amesbury Street Lawrence
Telephone 34152

ALBERT E. SCHLOTT, INC

314 South Broadway Lawrence
Phone 22161

RUSSEM'S

295 Essex Street Lawrence

WILLIAM R. CAREY

186 South Broadway Lawrence

HARVEY'S LUNCHEONETTE
and CANDY

439 Broadway Lawrence

THE TYPEWRITER SHOP, INC.

269 Common Street Lawrence

JIM MULLIGAN

30 South Broadway Lawrence

LORING CASH MARKET
Choice Meats & Groceries
2 Loring St., So. Lawrence Tel. 9762

SESTINI'S
94 Jackson Street Lawrence

CLAYTON'S SHOE STORE
Essex Street Lawrence

CONTARINO'S PHARMACY
85-93 Hampshire Street Lawrence

JOSEPH W. FENTON, D. M. D.
499 Essex Street Lawrence
Telephone 6681

CARL W. KNIGHTLY
Funeral Director & Embalmer
449 Broadway Lawrence

SYLVIA'S DRESS SHOPPE
Lingerie - Hosiery - Sportswear
145 Essex Street Lawrence

YE DO-NUT SHOPPE
475 Essex Street Lawrence

McCABE'S MARKET
Meats and Groceries
Dial 20937 145 Lawrence Street

BAY STATE BOOT BLACK
AND SHOE REPAIRING PARLOR
Bay State Bldg. Phone 2-2789

ATTY. and MRS. H. N. STEINBERG

ATTY. HENRY F. COLLINS
Bay State Building Lawrence

Compliments of
MARY JANE FOOD SHOPPE
245 Lawrence Street

B. S. MILL END SHOP
Decorative Fabrics - Curtains - Domestics
Dress Goods
382 Essex Street Lawrence

DOROTHY MILLINERY
Millinery - Handbags
399 Essex Street Lawrence
Phone 32154

SAUNDERS STUDIO
183 Essex Street

REARDON INSURANCE AGENCY
316 Essex Street - Central Bldg.
Lawrence Telephone 4016

Compliments of
MARUM KNITTING MILLS, INC.

Compliments of
HOLLYWOOD BEAUTY SALON

PIAZZA
Complete Insurance Service
153 Lawrence Street Lawrence
Telephone 23218

ATTY. EDWARD J. CALLAHAN
301 Bay State Building Lawrence

LALLY'S DELICATESSEN
149 Essex Street

EARLINGTON SWEATER SHOP
502 Essex Street Lawrence

BART J. GALVIN, INSURANCE
Insurance of all Kinds - Real Estate
Rm. 322-331 - Bay State Bldg.
301 Essex Street Lawrence 25872

ACOUSTICON STEVENSON, CO.
Hearing Specialists
Bay State Building Lawrence

ACME OIL COMPANY
281 Hampshire Street Lawrence

ARLINGTON MOTORS, INC.
662 Broadway

DAVID J. MINAHAN
Insurance Agency
313 Ames Street Telephone 33156

WALSH'S DRUG STORE
269 Jackson Street Lawrence

"BAKERY TREATS
by
SUSIE SWEETS"

TIMOTHY C. SHINE
FORMERLY P. J. LYNCH
28 Lawrence Street Lawrence

ROBERTS
MEN'S CLOTHING & JEWELRY
209 Essex Street Telephone 33342

RELIABLE RADIO SALES
and SERVICE
82 Summer St. - Tel. Lab. 35310, Res. 35693

M. QUINN INSURANCE AGENCY
351 Essex Street Telephone 30032

PRISCILLA CANDIES
446 Essex Street Lawrence

PRINCESS SHOPS
Essex Street

ATTY. ROBERT V. O'SULLIVAN
605-606-607 Bay State Building
Lawrence

THE WM. F. McCONNOR AGENCY
246 Haverhill Street Lawrence

JOHN E. MORRIS
65 Common Street Lawrence

Continued Success To
L.H.S. and Its Graduates
MARIO'S MUSIC STORE
18A Jackson Street Lawrence

CHARLES KELESHIAN
198 South Union Street Lawrence

MARIO J. LUCCHESI
Room 429 Bay State Bldg. Lawrence

Compliments of
ATTY. DONALD C. BENNINK

BROADWAY BONDED CLEANERS
and DYERS
373 Broadway Telephone 34212

CARROLL COSMETICS
389 Essex Street Lawrence

CENTRAL LUMBER CO.
Lumber, Building Materials, Wood Working
Mill Work
3 Maple St., Lawrence Tel. 38711-38712

CONNOR'S MARKET
237 South Union Street Lawrence

DR. JOSEPH V. CONSENTINO
Podiatrist - Chiropodist
316 Essex Street

CONSENTINO'S SHOE STORE
134-136 Newbury St. Lawrence

EDWARD F. CREGG
Bay State Building Lawrence

ATTORNEY MATTHEW CREGG
316 Essex Street Lawrence

CROSS BOOK SHOP
19 Lawrence St. - Bay State Bldg.

Compliments of
A FRIEND

GENE DALEY'S
TEXACO SERVICE STATION
Corner South Union St. and Winthrop Ave.

CAPITOL THEATRE
139 Common Street Lawrence

KOZA'S KOZY PLACE
An ideal rendez-vous after the dance,
game, theatre, or at any time
Cook's Corner Methuen

ELIAS SHOE STORE
135 Essex Street Lawrence

EUGENIE'S BEAUTY SHOPPE
EUGENIE MINAHAN, PROP.
6 Loring Street Telephone 34651

L. J. FARRAH & SON
Florists & Funeral Directors
379 Broadway, 267-269-273 Hampshire St.
Res. 27 E. Brook Pl., Methuen, Dial 30567

FRANK GALLOWAY, D. M. D.

GRACE'S BEAUTY SHOPPE
GRACE FERRIS, PROP.
499 Essex Street Lawrence
Telephone 25129

GUNNING'S PHARMACY
205 Andover Street Lawrence

KLIER'S MARKET
118 Essex Street Lawrence

S. A. BISTANY
555 Essex Street Lawrence

Compliments of
MARY MOHER'S BEAUTY SHOPPE
Blakeley Building Telephone 33281

SOREFF'S
230 Essex Street Lawrence

ATTY. ARTHUR A. THOMSON
Bay State Building Lawrence

CAMPBELL'S FLOWER SHOP
50 Lawrence Street Lawrence

Compliments of
PAUL'S VARIETY
53A Manchester St. Lawrence

LANGFORD SEA FOODS
229 So. Union Street

WILLIAM A. HOPKINS, D. D. S.
125 South Broadway Lawrence

BROX'S DAIRIES
200 North Lowell Road Methuen

FRANCO-AMERICAN FURNITURE COMPANY
117 Broadway Lawrence

ROUSSELL'S BOYS' SHOP
195-203 Essex Street Lawrence

MARION BELL
351 Essex Street Lawrence

DELTA CHAPTER OF THE
DELTA KAPPA SORORITY

Iron Fireman Stokers and Oil Burners
THEBERGE - KEYSTONE CO.
80 Manchester Street

Compliments of
Lawrence's Leading Curtain Store
MAY & COMPANY
499 Broadway Lawrence

BEE PUBLISHING CO. LAWRENCE, MASS.

L. R.

Case. 2

Sect. 2

Shelf. 8